TWELVE PAGES

TODAY'S NEWS TODAY

TWELVE PAGES

Maison Blanc
ESTABLISHED 1903
FRENCH CLEANERS and DYERS
Ladies' and Gents' Tailoring
21 Magnolia Ave. 'Phone 77-Green
Headquarters New York-London-Paris

THE DAYTONA DAILY NEWS

New **Daytona Theatre**
TONIGHT
Seven Keys to Baldpate

VOLUME 11, NO. 167. DAYTONA, FLORIDA, TUESDAY, FEBRUARY 23, 1915. PRICE FIVE CENTS

THE QUALITY STORE
Make Our Store Your Store Reference Everybody
In H. Rowe & Co.
JEWELERS
DAYTONA, FLORIDA

The PRINCE GEORGE
DAYTONA'S LEADING HOTEL
Every Room Electrically Lighted, Steam Heated and equipped with Hot and Cold Running Water. Elevator Service
HILYARD & HOLROYD, PROPRIETORS

Dr. BOHANNON'S HOSPITAL and SANITARIUM
First Avenue, Daytona, Fla.
20 large airy rooms, newly furnished and fitted throughout with all hospital conveniences. Thoroughly equipped operating room on second floor. For terms address
Phone 181 C. C. BOHANNON, M.D.

O. S. BURNETT
MERCHANT TAILOR.
Steam and Dry Cleaning.
Phone 111-Green. 30 S. Beach St.

Russians Check the Germans in Poland

ASHLEY GANG ROBBED STUART BANK OF $5,000

MIAMI, FEB. 23.—BANDITS, UNDER THE LEADERSHIP OF JOHN ASHLEY, ROBBED THE STUART STATE BANK OF $5,000 IN BROAD DAYLIGHT THIS MORNING. AFTER OBTAINING THE MONEY THE ROBBERS MOUNTED THEIR HORSES, RODE AWAY AND ESCAPED INTO THE EVERGLADES. A POSSE IS IN PURSUIT.

FRENCH AIRMEN BOMBARD MULHAUSEN.

BELFORT, Feb. 23.—French aviators bombarded the German barracks at Mulhausen, Monday. They made a flight to Freiburg-im-Breisgau, 11 miles from the Rhine, and returning dropped seven bombs at Mulhausen. They reported that a dozen German soldiers were killed and that extensive damage was done. All of the airmen returned to Belfort safely.

TURKS RENEWED ATTACKS.

PETROGRAD, Feb. 23.—Re-enforced Turks renewed their attacks Sunday against the Russians in the Trans-Tchoroki region, but were repulsed. They were thrown back across the Olitlachai river.

NEUTRAL COLLIER SUNK IN SEA.

LONDON, Feb. 23.—The Norwegian collier Regin was sunk off Dover, in the English channel, this afternoon. The members of the crew were saved.

SLEET STORM AND COLD SWEEPS STATES NORTH

CHICAGO, FEB. 23.—A SEVERE SLEET STORM IS RAGING TODAY IN THE CENTRAL STATES WEST OF THE MISSISSIPPI RIVER. TEMPERATURES ARE RAPIDLY SINKING TO THE ZERO MARK, AND THE COLD WAVE IS MOVING EASTWARD. TELEGRAPH AND TELEPHONE COMMUNICATION IN THE SECTION MENTIONED IS PRACTICALLY SUSPENDED.

OFFICIAL STATEMENT FROM PARIS.

PARIS, Feb. 23 (Official).—Twenty civilians were killed and a score of houses burned during the latest German bombardment of Rheims. The cathedral was badly damaged. French trenches southeast of Rheim are also under German bombardment. Fighting along the Fecht valley in the Vosges continues without decisive result, although at one time the French contemplated giving some ground.

HARD FIGHTING AGAIN IN THE VOSGES.

BERLIN, Feb. 23 (Via wireless).—It is officially stated that the Germans stormed Sattlekopf, in the Vosges, after hard fighting. The French made unsuccessful attacks north of Perthes, in the Champagne region, at Ailly and Apremont, in the Meuse valley and south of St. Mihiel.

German aeroplanes bombarded Calais Sunday night.

"1915 Revonoc Oil Stove"
Some Gladiators—blow in and get our glad talk and hurrah stuff about them.

Gruber-Morris Hardware Co.
If you don't trade with us we both lose money

EAST COAST CANAL 86 MILES SHORTER; OTHERWISE BETTER

ST. JOHNS ROUTE WOULD BE CONTINUALLY MENACED BY FLOATING VEGETATION. OTHERWISE UNDESIRABLE.

Secretary H. I. Hamilton, of the Florida East Coast Canal association, recently sent to members of the association and others interested in the project a letter urging more aggressive action favoring the East Coast route for the canal, instead of the St. Johns route, which has received favorable consideration on account of its smaller estimated cost. From every other standpoint, however, the East Coast route is unquestionably preferable.

Following is a copy of Mr. Hamilton's letter:

"Recently there was issued a call for a meeting to be held in Palatka, December 21, 1914, to 'form a statewide organization for waterway improvement,' but it sifted down to the one thought of diverting the object of this association from an all-East Coast canal to the St. Johns river at Titusville. Their purpose was purely selfish. Certain speakers tried to tell the people at that meeting that the waters of Lake Monroe, on which Sanford is located, are salty; that the St. Johns river flows south; that the upper St. Johns river is but six inches above sea level; and that the St. Johns river route would be an all-sea level route. In fact, one of the gentlemen present summed up the whole situation by the statement: 'We can't afford to let the canal go down the East Coast.' That presu-

(Continued on Page Seven.)

SEMINOLE CITIZENS CHASED ASSAILANT OF FARMER'S WIFE

NEGRO BRUTE ATTACKED LADY AT FOREST HILL — BROUGHT DOWN LATER WITH LOAD OF BUCKSHOT.

SANFORD, Feb. 23. — Seminole county turned out en posse yesterday afternoon and late last night in the search for a negro who assaulted the wife of a farmer at Forest Hill, 17 miles from Sanford, yesterday afternoon. The negro was captured by the sheriff during the night, at Wekiwa bridge, 10 miles east of Sanford, after breaking the negro's leg with a charge of buckshot. The sheriff has disappeared with his prisoner to avoid the fiend being lynched.

The negro attacked the woman (whose name the laws of Florida prohibits being published) and her screams brought her husband, who was at work in a field nearby. The negro ran and hundreds of men immediately took up the search for him. Fortunately, maybe, for the brute's neck, the sheriff found him first.

WASHINGTON'S BIRTHDAY UPSET COUNCIL MEETING

The first meeting of the new council, held Monday night, lasted about 21 seconds just long enough for President Schmidt to say that there was some question about the legality of transacting official business on a legal holiday. A motion to adjourn and meet again Wednesday evening prevailed. So done.

Clyde C. Burdick, who came up from Miami for several week's visit with his sister, Mrs. E. C. Burdick, left here for El Paso, Texas, where he expects to locate permanently.

RUSSIANS CHECK FOES; AGAIN START ADVANCE TOWARD EAST PRUSSIA

PETROGRAD, FEB. 23.—RUSSIAN GAINS IN THE NAREW RIVER VALLEY BALKED GERMAN EFFORTS TO REACH WARSAW FROM THE NORTHEAST. THE ENEMY WAS THRUST BACK FROM LOMZOW. PURSUING, THE RUSSIANS RECAPTURED AND PASSED JEDWABNO, AGAIN ADVANCING TOWARD THE EAST PRUSSIAN FRONTIER.

A FIERCE BATTLE HAS BEEN RAGING FOR FIVE DAYS AT PRZASNYEZ, IN NORTHERN POLAND, WITH THE GERMANS TRYING TO REACH PLONSK. THE RUSSIANS ARE INFLICTING HEAVY LOSSES, TAKING MANY PRISONERS.

THE GERMANS HAVE RESUMED THE OFFENSIVE ALONG THE BZURA AND RAWKA RIVERS. TERRIFIC FIGHTING IN THE CARPATHIANS CONTINUES WITHOUT DECISIVE RESULTS.

BERLIN, FEB. 23 (Official).—THE RUSSIANS TRIED TO ADVANCE FROM GRODNO BUT WERE REPULSED WITH TERRIFIC LOSSES. ALONG THE VISTULA, EAST OF PLOCK, THE GERMANS MADE FURTHER ADVANCES TOWARD WYSZOGROD. THE RUSSIAN ATTEMPT TO ADVANCE NEAR THE RAWKA RIVER WAS REPELLED.

MARSHALS BATTLE AGAIN WITH THE PIUTES IN UTAH

SALT LAKE CITY, UTAH, FEB. 23.—A NEW BATTLE BETWEEN THE PIUTE INDIANS AND THE UNITED STATES MARSHAL'S FORCES IS REPORTED TO HAVE TAKEN PLACE TODAY, FOLLOWING THE RETREAT OF THE INDIANS DOWN COW CANYON. SIX DEPUTIES WHO WERE SENT OUT AS SCOUTS HAVE NOT RETURNED, AND IT IS BELIEVED THEY WERE CAPTURED. DETAILS OF MONDAY'S BATTLE STATE THAT TWO INDIANS WERE KILLED AND FIVE BADLY WOUNDED.

LOYDS ADVANCES PREMIUMS.

LONDON, Feb. 23.—War risk premiums have advanced nearly half on trans-Atlantic passages since the war zone was established by Germany.

ROBBED CHICAGO THEATER OF $3,000.

CHICAGO, Feb. 23.—Four cracksmen trussed up the watchman and robbed the Princess theater box office of $3,000 early this morning, and then escaped.

CRUISERS LOOKING FOR THE KARLSRUHE.

HAVANA, Feb. 23.—The French cruiser Conde was joined today off Havana by a British cruiser, and both sailed northwest in search of the German cruiser Karlsruhe.

SOUTHERN RAILWAY AGENT LOCATED AT RIDGEWOOD

M. H. Little, traveling passenger agent for the Southern railway company, has arrived in Daytona and will be located at the Ridgewood hotel until April 15, looking after the interests of his company. Mr. Little has been coming here for several years and the traveling public find him a most congenial gentleman, and it is principally due to his efforts that the Southern Railway has become a very popular route with southern tourists.

GO TO
CINCINNATI
LOUISVILLE
INDIANAPOLIS
DETROIT
CLEVELAND
PITTSBURGH
ST. LOUIS
CHICAGO
THE SOUTH ATLANTIC LIMITED—An electric-lighted through train with Observation and Dining Cars from JACKSONVILLE. Steel sleepers to Cincinnati, Indianapolis, Dayton, Columbus, Detroit. Leaves Jacksonville 8:15 p.m.
DIVERSE ROUTES TO PANAMA-PACIFIC EXPOSITION.
For instructions address
H. C. BRETNEY, F.P.A., L.&N.R.R.
124 W. Bay St., Jacksonville.
ASK ANY TICKET AGENT

SENATOR CONRAD IS MUCH IMPROVED TODAY

Reports from the bedside of Senator J. B. Conrad, who is ill at his home in Glenwood, say that his condition is much improved today, and that he passed a comparatively easy night.

Miss Middleton, who has been with Mr. and Mrs. A. C. Hibbard since the first part of the season, leaves this week on the return to her Indiana home.

Hankins says:

Mineral Waters of all kinds are found in our stock. We make a specialty of furnishing these goods by the case or dozen for family use. Phone your order.

Hankins Drug Co.
THREE STORES

TWELVE PAGES

TODAY'S NEWS TODAY

TWELVE PAGES

Maison Blanc
ESTABLISHED 1892
FRENCH CLEANERS and DYERS
Ladies' and Gents' Tailoring
21 Magnolia Ave. 'Phone 77-Green
Headquarters: New York-London-Paris

DAILY NEWS
THE DAYTONA

New Daytona Theatre
TONIGHT
Seven Keys to Baldpate

VOLUME 11. NO. 167. DAYTONA, FLORIDA, TUESDAY, FEBRUARY 23, 1915. PRICE FIVE CENTS

THE QUALITY STORE
Make Our Store Your Store Reference Everybody
L. H. Rowe & Co. JEWELERS DAYTONA, FLORIDA

The PRINCE GEORGE
DAYTONA'S LEADING HOTEL
Every Room Electrically Lighted, Steam Heated and equipped with Hot and Cold Running Water. Elevator Service
HILYARD & HOLROYD, PROPRIETORS

Dr. BOHANNON'S HOSPITAL and SANITARIUM
First Avenue, Daytona, Fla.
26 large airy rooms, newly furnished and fitted throughout with all hospital conveniences. Thoroughly equipped operating room on second floor. For terms address
Phone 181 C. C. BOHANNON, M.D.

O. S. BURNETT
MERCHANT TAILOR.
Steam and Dry Cleaning.
Phone 111-Green. 30 S. Beach St.

Russians Check the Germans in Poland

ASHLEY GANG ROBBED STUART BANK OF $5,000

MIAMI, FEB. 23.—BANDITS, UNDER THE LEADERSHIP OF JOHN ASHLEY, ROBBED THE STUART STATE BANK OF $5,000 IN BROAD DAYLIGHT THIS MORNING. AFTER OBTAINING THE MONEY THE ROBBERS MOUNTED THEIR HORSES, RODE AWAY AND ESCAPED INTO THE EVERGLADES. A POSSE IS IN PURSUIT.

FRENCH AIRMEN BOMBARD MULHAUSEN.

BELFORT, Feb. 23.—French aviators bombarded the German barracks at Mulhausen, Monday. They made a flight to Freiburg-im-Bresgau, 11 miles from the Rhine, and returning dropped seven bombs at Mulhausen. They reported that a dozen German soldiers were killed and that extensive damage was done. All of the airmen returned to Belfort safely.

TURKS RENEWED ATTACKS.

PETROGRAD, Feb. 25.—Re-enforced Turks renewed their attacks Sunday against the Russians in the Trans-Tschoroki region, but were repulsed. They were thrown back across the Oititschai river.

NEUTRAL COLLIER SUNK IN SEA.

LONDON, Feb. 23.—The Norwegian collier Regin was sunk off Dover, in the English channel, this afternoon. The members of the crew were saved.

SLEET STORM AND COLD SWEEPS STATES NORTH

CHICAGO, FEB. 23.—A SEVERE SLEET STORM IS RAGING TODAY IN THE CENTRAL STATES WEST OF THE MISSISSIPPI RIVER. TEMPERATURES ARE RAPIDLY SINKING TO THE ZERO MARK, AND THE COLD WAVE IS MOVING EASTWARD. TELEGRAPH AND TELEPHONE COMMUNICATION IN THE SECTION MENTIONED IS PRACTICALLY SUSPENDED.

OFFICIAL STATEMENT FROM PARIS.

PARIS, Feb. 23 (Official).—Twenty civilians were killed and a score of houses burned during the latest German bombardment of Rheims. The cathedral was badly damaged. French trenches southeast of Rheim are also under German bombardment. Fighting along the Fecht valley in the Vosges, continues without decisive result, although at one time the French contemplated giving some ground.

HARD FIGHTING AGAIN IN THE VOSGES.

BERLIN, Feb. 23 (Via wireless).—It is officially stated that the Germans captured Sattlekopf, in the Vosges, after hard fighting. The French made unsuccessful attacks north of Perthes, in the Champagne region, at Ailly and Apremont, in the Meuse valley and south of St. Mihiel.

German aeroplanes bombarded Calais Sunday night.

"1915 Revonoc Oil Stove"
Some Gladiators---blow in and get our glad talk and hurrah stuff about them.
Gruber-Morris Hardware Co.
If you don't trade with us we both lose money

EAST COAST CANAL 86 MILES SHORTER; OTHERWISE BETTER

ST. JOHNS ROUTE WOULD BE CONTINUALLY MENACED BY FLOATING VEGETATION. OTHERWISE UNDESIRABLE.

Secretary H. I. Hamilton, of the Florida East Coast Canal association, recently sent to members of the association and others interested in the project a letter urging more aggressive action favoring the East Coast route for the canal, instead of the St. Johns route, which has received favorable consideration on account of its smaller estimated cost. From every other standpoint, however, the East Coast route is unquestionably preferable.

Following is a copy of Mr. Hamilton's letter:

"Recently there was issued a call for a meeting to be held in Palatka, December 21, 1914, to 'form a state-wide organization for waterway improvement,' but it sifted down to the one thought of diverting the object of this association from an all-East Coast canal to the St. Johns river at Titusville. Their purpose was purely selfish. Certain speakers tried to tell the people at that meeting that the waters of Lake Monroe, on which Sanford is located, are salty; that the St. Johns river flows south; that the upper St. Johns river is but six inches above sea level; and that the St. Johns river route would be an all-sea level route. In fact, one of the gentlemen present summed up the whole situation by the statement: 'We can't afford to let the canal go down the East Coast.' That proves

(Continued on Page Seven.)

SEMINOLE CITIZENS CHASED ASSAILANT OF FARMER'S WIFE

NEGRO BRUTE ATTACKED LADY AT FOREST HILL — BROUGHT DOWN LATER WITH LOAD OF BUCKSHOT.

SANFORD, Feb. 23. — Seminole county turned out en posse yesterday afternoon and late last night in the search for a negro who assaulted the wife of a farmer at Forest Hill, 17 miles from Sanford, yesterday afternoon. The negro was captured by the sheriff during the night, at Wekiva bridge, 10 miles east of Sanford, after breaking the negro's leg with a charge of buckshot. The sheriff has disappeared with his prisoner to avoid the fiend being lynched.

The negro attacked the woman (whose name the laws of Florida prohibits being published) and her screams brought her husband, who was at work in a field nearby. The negro ran and hundreds of men immediately took up the search for him. Fortunately, maybe, for the brute's neck, the sheriff found him first.

WASHINGTON'S BIRTHDAY UPSET COUNCIL MEETING

The first meeting of the new council, held Monday night, lasted about 33 seconds—just long enough for President Schmidt to say that there was some question about the legality of transacting official business on a legal holiday. A motion to adjourn and meet again Wednesday evening prevailed. So done.

Clyde C. Burdick, who came up from Miami for several week's visit with his sister, Mrs. E. C. Burdick, left here for El Paso, Texas, where he expects to locate permanently.

RUSSIANS CHECK FOES; AGAIN START ADVANCE TOWARD EAST PRUSSIA

PETROGRAD, FEB. 23.—RUSSIAN GAINS IN THE NAREW RIVER VALLEY BALKED GERMAN EFFORTS TO REACH WARSAW FROM THE NORTHEAST. THE ENEMY WAS THRUST BACK FROM LOMZOW. PURSUING, THE RUSSIANS RECAPTURED AND PASSED JEDWABNO, AGAIN ADVANCING TOWARD THE EAST PRUSSIAN FRONTIER.

A FIERCE BATTLE HAS BEEN RAGING FOR FIVE DAYS AT PRZASNYEZ, IN NORTHERN POLAND, WITH THE GERMANS TRYING TO REACH PLONSK. THE RUSSIANS ARE INFLICTING HEAVY LOSSES, TAKING MANY PRISONERS.

THE GERMANS HAVE RESUMED THE OFFENSIVE ALONG THE BZURA AND RAWKA RIVERS. TERRIFIC FIGHTING IN THE CARPATHIANS CONTINUES WITHOUT DECISIVE RESULTS.

BERLIN, FEB. 23 (Official).—THE RUSSIANS TRIED TO ADVANCE FROM GRODNO BUT WERE REPULSED WITH TERRIFIC LOSSES. ALONG THE VISTULA, EAST OF PLOCK, THE GERMANS MADE FURTHER ADVANCES TOWARD WYSZOGROB. THE RUSSIAN ATTEMPT TO ADVANCE NEAR THE RAWKA RIVER WAS REPELLED.

MARSHALS BATTLE AGAIN WITH THE PIUTES IN UTAH

SALT LAKE CITY, UTAH, FEB. 23.—A NEW BATTLE BETWEEN THE PIUTE INDIANS AND THE UNITED STATES MARSHAL'S FORCES IS REPORTED TO HAVE TAKEN PLACE TODAY, FOLLOWING THE RETREAT OF THE INDIANS DOWN COW CANYON. SIX DEPUTIES WHO WERE SENT OUT AS SCOUTS HAVE NOT RETURNED, AND IT IS BELIEVED THEY WERE CAPTURED. DETAILS OF MONDAY'S BATTLE STATE THAT TWO INDIANS WERE KILLED AND FIVE BADLY WOUNDED.

LOYDS ADVANCES PREMIUMS.

LONDON, Feb. 23.—War risk premiums have advanced nearly half on trans-Atlantic passages since the war zone was established by Germany.

ROBBED CHICAGO THEATER OF $3,000.

CHICAGO, Feb. 23.—Four cracksmen trussed up the watchman and robbed the Princess theater box office of $3,000 early this morning, and then escaped.

CRUISERS LOOKING FOR THE KARLSRUHE.

HAVANA, Feb. 23.—The French cruiser Conde was joined today off Havana by a British cruiser, and both sailed northwest in search of the German cruiser Karlsruhe.

SOUTHERN RAILWAY AGENT LOCATED AT RIDGEWOOD

H. H. Little, traveling passenger agent for the Southern railway company, has arrived in Daytona and will be located at the Ridgewood hotel until April 15, looking after the interests of his company. Mr. Little has been coming here for several years and the traveling public find him a most congenial gentleman, and it is principally due to his efforts that the Southern railway has become a very popular route with southern tourists.

GO TO
CINCINNATI
LOUISVILLE
INDIANAPOLIS
DETROIT
CLEVELAND
PITTSBURGH
ST. LOUIS
CHICAGO
THE SOUTH ATLANTIC LIMITED—Solid electric-lighted through train with Observation and Dining Cars from JACKSONVILLE. Steel sleepers to Cincinnati, Indianapolis, Dayton, Columbus, Cleveland. Leaves Jacksonville 8:15 p.m. daily.
DIVERSE ROUTES TO PANAMA-PACIFIC EXPOSITION.
For reservations address
H. C. BRETNEY, F.P.A., L.&N.R.R.
134 W. Bay St., Jacksonville.
ASK ANY TICKET AGENT

SENATOR CONRAD IS MUCH IMPROVED TODAY

Reports from the bedside of Senator J. B. Conrad, who is ill at his home in Glenwood, say that his condition is much improved today, and that he passed a comparatively easy night.

Miss Middleton, who has been with Mr. and Mrs. A. C. Hibbard since the first part of the season, leaves this week on the return to her Indiana home.

Hankins says:
Mineral Waters of all kinds are found in our stock. We make a specialty of furnishing these goods by the case or dozen for family use. Phone your order.
Hankins Drug Co.
THREE STORES

Business and Professional DIRECTORY of THE CITY of DAYTONA

Complete information that Daily News readers will find most valuable. Name, address and phone number of some of the leading business firms and professional men of Daytona, the "Practical Winter Resort in the World."

OPTOMETRISTS AND OPTICIANS.

DR. WILLIAM F. DAVEY—106 South Beach Street.

KODAKS AND SUPPLIES.

LESSNER'S KODAK PLACE—228 South Beach Street. Phone 227.

WOOD AND COAL.

DAYTONA WOOD & COAL CO.—404 Orange Ave. Phone 127 Red.

JEWELERS.

THE NEW JEWELER—S. E. Lesher, 89 South Beach Street.

CONTRACTORS.

C. L. HARVEY—91 First Ave.; phone 113 Green. General Teaming.

TAILORS.

A NEW SUIT?—See Vincent, 24 South Beach Street.

MODEL CLEANING COMPANY—408 South Street. Phone 204-Black.

AMUSEMENTS.

CANDY AND POCKET BILLIARDS—Fine Rooms, 24 South Beach Street. Lyman Building on Rear.

BOAT AND AUTO TRIPS.

TOMOKA RIVER, MOUND GROVE, NEW SMYRNA and INLET—Seaport leaves daily 24 S. Beach St. Phone 24 Red.

LAUNDRIES.

DAYTONA STEAM LAUNDRY—Beach and Fairview. Phone 8.

RESTAURANTS.

WILLIS' CAFE—24 South Beach Street. Phone 176 Black.

DRY GOODS.

THE BEE HIVE—Ladies' and Gents' Outfitters.

FURNISHED ROOMS.

LIGHT HOUSEKEEPING—Modern, reasonable, 318 S. Palmetto.

LIVERY.

HALIFAX LIVERY & TRANSFER CO.—High Class Rigs. Phone 136-Blue. L. Curtis Leonard, Proprietor.

PRIVATE SCHOOLS.

DAYTONA INSTITUTE—216 S. Beach St. Founded 1885. S. Elizabeth Bodman, Prin.

BICYCLES.

C. L. JOHNSON—For Sale, Rent and Repairs. Arcade Building, Opposite Concrete Bridge.

MISCELLANEOUS.

DAYTONA WOMAN'S EXCHANGE—19 Magnolia Ave., Daytona, Fla.

MRS. MASSON'S NEW ENGLAND TEA ROOM—19 Magnolia Ave. Orders taken for home made candies, cakes, breads.

MRS. L. HOOD'S SHOP—Embroideries, 17 Magnolia Ave.

ANNINGHAM TEA ROOM—26 S. Beach—Orders taken for home cooking.

SHOE REPAIRERS.

Get your Shoes Repaired at the Champion Shoe Shop, 8 Ivy Lane. Leave work at Anthony Brok.

RIDE ON RED STAR AUTO LINE

ORMOND 60c—ROUND TRIP—NEW SMYRNA $1.00. Phone 144

ATLANTIC COAST LINE.

THE STANDARD RAILROAD OF THE SOUTH.

BEST SERVICE

FOUR DAILY TRAINS to WASHINGTON, PHILADELPHIA & NEW YORK

	No. 42	No. 16	No. 18	No. 40
Leave Charleston		10 00 a.m.	4 22 a.m.	
Leave Jacksonville	6 30 a.m.	2 00 a.m.	11 45 p.m.	7 15 p.m.
Arrive Savannah	7 35 a.m.	3 05 a.m.	12 45 a.m.	8 05 p.m.
" Charleston	9 45 a.m.	10 20 a.m.	3 05 a.m.	10 25 p.m.
" Richmond	3 00 a.m.	2 25 p.m.	10 20 a.m.	11 10 a.m.
" Washington	6 45 a.m.	5 25 p.m.	1 25 p.m.	2 25 a.m.
" Baltimore	8 15 a.m.	7 05 p.m.	2 55 p.m.	4 25 a.m.
" Philadelphia	11 12 a.m.	9 57 p.m.	5 42 p.m.	6 55 a.m.
" New York, Penn. R. R. Station, 7th Ave.	1 12 p.m.	11 55 p.m.	8 00 p.m.	9 15 a.m.

FLORIDA AND WEST INDIAN LIMITED NO. 97

PALMETTO LIMITED NO. 95

Carrying Through FREE Reclining Chair Cars, Electric Lighted Pullman Drawing Room, Compartment Sleeping Cars, Dining Cars, Jacksonville to New York. All Steel Train.

COAST LINE FLA. MAIL NO. 89

Carrying Through Steel Coaches and Sleepers, Lighted Drawing Room Sleeping Cars, Jacksonville to New York. Sleeper at West Palm Beach. Local Sleeper Jacksonville to Savannah.

NEW YORK AND FLORIDA SPECIAL NO. 85

This remarkable season of this popular train De Luxe. All steel train of Pullman Drawing Room, State Room, Stateroom, Dining and Library-Observation cars, heated by steam, equipped with high speed brakes, and is brilliantly lighted throughout by electricity.

To and From Daytona.

5—Daily Trains to the West—5

"DIXIE LIMITED" — ONE NIGHT TO CHICAGO — ONE NIGHT TO ST. LOUIS

Leave 8:05 a. m. Jacksonville 7:30 p. m. arrive.

Solid Pullman Electric Lighted train, carrying Observation, Library Club Car, Drawing Room and State Room Cars, Dining Cars between Jacksonville, Chicago and St. Louis.

"DIXIE FLYER"

Leave 8:30 p. m. Jacksonville 7:00 a. m. arrive.

Solid Steel Vestibule train, carrying Coaches, Pullman Drawing Room, Section and Observation Cars, between Jacksonville and Chicago, St. Louis. Electric Lighted throughout. All meals served in dining cars outside.

"SOUTH ATLANTIC LIMITED"

Leave 8:15 p. m. Jacksonville 8:00 a. m. arrive.

Solid through train, carrying Coaches, Pullman Drawing Room Cars and Observation Cars, between Jacksonville and Cincinnati, Indianapolis, Cleveland and Grand Rapids. All meals served in dining car outside.

"MONTGOMERY ROUTE"

Leave 9:00 p. m. Jacksonville 6:00 a. m. arrive.

Carrying Pullman Drawing Room Sleeping Cars, between Jacksonville and St. Louis, connecting at Montgomery for New Orleans and the West.

"SEMINOLE LIMITED"

Leave 9:00 p. m. Jacksonville 7:30 a. m. arrive.

Solid Steel Vestibule Lighted train, carrying Observation Compartment, Drawing Room and Section Sleeping Car. Also Dining Car, between Jacksonville, Chicago and St. Louis. All meals served in dining car en route.

For Rates, Pullman Reservation and information call on or write

A. W. FRITOT, Div. Pass. Agt.

110 WEST BAY STREET

Canal P

Freight and

STEAMER SWAN sails from Jacksonville Monday morning.

STEAMER SWAN sails from Jacksonville Wednesday Evenin

Boat leaves Jacksonville for enroute, Monday and Thursday

EXCELLENT SERVICE.

For informat

GEO. F. CROUCH, Ag

Arcade

Finely Appointed

SKATING

POOL and BILLIARD

Famous Coney

ICE CREAM AND REFRESH

Up-to-Date Restaura

Garner

"BUTTING IN"

Written Especially for the Daily News

By DR. CHARLES FREDERIC GOSS

Author "Redemption of David Corson"

There seems to be no limit to the number of our bad habits, in the conversations of our daily life.

The first and foremost, undoubtedly, is not having anything to say and yet, insisting upon saying it.

There was once a little chap who never spoke a sentence up to the seventh or eighth year of his age. At that time, his anxious mother took him to a great specialist, who after examining the organs of his throat, with greatest care, declared that they were perfect and after saying so to the mother, asked the boy in a tone of great severity, "Look here! young man; why don't you talk?"

Terrified by his sternness, the little chaver stammered out the memorable reply, "Cu-cu-cause, Sir, I ain't got nuthin' to say!"

He certainly was wise beyond his years.

To pass by a hundred other faults, too little less important, we come to the worst of all—the habit of "butting in."

As a matter of fact, this vicious habit readers conversation (in the highest sense of the word) substantially impossible, in the average gathering of American men and women. Some one starts to make an observation or tell a story and upon the instant, another interrupts, and then another, then another, until so many are jabbering together, that the conversation has not one atom more of dignity than the cackle of hens in a barnyard.

This rudeness is intolerable and yet we submit to it, like the patient asses that we are. That it is as impolite to interrupt a person who is talking, as it would be to slip into a seat which somebody in a street car was just about to occupy, nobody can deny. A thoroughly courteous person would no sooner stop another in the middle of a sentence than in the middle of a nap, or a speech, or a song, at least, without an "Excuse me!"

One often wonders what can be the secret source of this horrible habit of "butting in." Is it self-assertion; the mere aggressiveness of an exaggerated sense of self-importance? The belief that we can speak more wisely than the rest? It certainly looks that way.

At all events, such butting in means nothing less than death to conversation, which soon degenerates to babble.

Conversation, is a game like battledore and shuttle-cock, where every player has the right to have his turn at hitting the ball, in peace. What kind of a game would it be if every player on the field should rush at the flying sphere and hit it into everybody else's face, or over the fence, or under the house, at his willful or malignant pleasure?

Give every speaker an honorable chance to hit the flying sphere (of thought! Permit him, or her (for this is peculiarly a feminine vice) to have his turn; for, the old law that "turn about is fair play," applies to conversation perfectly. What else is conversation, but to "turn a thought about?"

"TIPPERARY" IN SCOTCH.

"Tipperary" has been done into French and German. Now it comes in "broad Scots."

Here's the Scotch version:

Up tae fickles London came a Highlandman lang syne;
As the Southrons were a wee bit soft he prospered very fine;
Kept awa' frae Piccadilly, strayed an' Leicester Square,
Sickth tae his wee bit claigie before his leet was very sair

CHORUS.

It's a long way tae Auchtermuchty,
It's a long way tae Perth,
It's a long way tae get tae anywhere
Frae anywhere else on airth.
Glad bye tae Dalkeithith,
Fareweil tae bet an hen;
It's a long way tae Auchtermuchty,
But I'll gang back again.

Sandy sent a wee bit scrawl tae tell the lass he loved
"O' the little laddies a' the couple's nightly proud.
If my bitter should be longer, Kirsty, dear," said he,
"Remember that I'm somewhere wi' my rifle on my knee."

Kirsty wrote an answer mild be-cause it is a lass,
Sayin', "I remain hen tae Gaelic, an' they'll let it pass.
Stay and finish Scotsie' far said hen-ale Scotland's fame,
I'll wait marry ye until the Religious get back hame"

What Did He Mean?

Pat was servant of a farmer and to his charge was a donkey which was kept to answer his employer's call.

REACH THE CHILDREN, ADVISES MR. WATROUS

Richard B. Watrous, who is to give an illustrated lecture at the New Daytona theater, Friday evening, February 26th, on "The Town of today; the City of Tomorrow," will address the public school Friday morning. Mr. Watrous finds in his work with the American Civic association that much can be accomplished by inspiring a love of their home towns in the children, and so instructing them that they will develop genuine civic pride. "It stands to reason that the boy who grows up in a fine atmosphere is going to grow into the kind of a citizen we can trust with the administration of our public affairs."

Volcano Eruption Near Zululand.

A volcano which has been extinct probably for centuries has broken out into active eruption near Hlabisa, Zululand. News has been received from a British official resident in the locality that flames and smoke are being emitted from the mountain. A terrific rain a sharp shock of earthquake was experienced in the neighborhood.

Send Us Your Orders

—FOR—

I BEAMS
CHANNELS
ANGLES and
ALL SHAPES

BOILER PLATE
TANK STEEL
GALVANIZED
COPPER and
ZINC SHEETS

TRUSS RODS
STAY BOLTS

War

has not affected that river front. I have 200 feet running back to street, at low figure. $25 per front foot.

See A. E. DONNELLY

—FOR—

Olive Hedges, Oak Trees, Plants and Shrubs, Palms, Vines, Bougainvillia.

SEE WM. EICK

498 SO. BEACH ST. Phone 30-Red

J. P. ESCH, M. D.

PHYSICIAN AND SURGEON

Peninsula Drive, Daytona Beach, eighth house south of M. E. Church. Office hours, 12 to 2, and 6 to 7 p. m. Telephone No. 180.

P. V. SULLIVAN & CO.

House Moving and Raising.

Any and all kinds.

PHONE 96-BLACK P. O. BOX 427

EDWARD F. OATES

ATTORNEY AT LAW

CIVIL BUSINESS ONLY

234 S. Beach St. DAYTONA

F. W. POPE

LAWYER

South Beach St., Daytona, Fla.

DR. J. C. HERMAN

OSTEOPATH

Graduate under A. T. Still founder of the School, Kirksville, Mo.

14th Season in Daytona.

Lady Attendant.

Phone 40. 20 Volusia Ave.

MUNROE & STEVENS

ORANGE and GRAPE FRUIT GROWERS

OF VOLUSIA COUNTY, FLORIDA

Orders for Tourist Box Trade Solicited.

Office just South of the Ridgewood Hotel

PHONE 187.

T. E. FITZGERALD

ATTORNEY AND COUNSELLOR AT LAW.

Special Facilities for Examining and Perfecting Land Titles.

PHONE 18 DAYTONA, FLA.

DR. R. LANGFIELD

ELECTRO-MECHANO-THERAPIST

The Latest Scientific Methods.

Specialty: Chronic Diseases

247 North Ridgewood Ave.,

Corner First Avenue.

McDONALD'S BOAT YARD

Established 1903.

C. M. McDONALD & SON, Proprs.

Railways, Boats Built, Repaired and Housed. Dredging Contracts

FOR SALE

Residence or business property on Southwest Corner of Ridgewood and Volusia avenues. Lot is 65x200 feet. Price attractive if sold at once. Apply on premises.

JUST COMPLETED

New Bungalow

Five rooms and bath, electric lights, gas, garage.

Price $2,500

Terms

See

A. J. MALBY

15 Orange Avenue

THE

Conrad Grocery Company

Has a Selected Stock of

High Grade Groceries

Phone 61

LYMAN

THE GROCER

22 ORANGE AVE. PHONE 9

will serve you with the best the market affords in

Groceries Provisions

Fruits and Vegetables

You will some day wish that you had bought property at Holly Hill when you could do so.

W. H. Edmondson

Telephone 6-Red

Holly Hill :: Florida

FLORIDA HOMES

LUCAS The "Land Man"

DAYTONA

Bingham & Thompson

Insurance AND Real Estate

A Fine Line of Cottages for Rent

DAYTONA - - FLORIDA

HAVE YOUR

Portrait

MADE BY

Coursen

THE PHOTOGRAPHER

SAVE AGENTS' COMMISSION

Have two fine city lots and new modern Cottage Bungalow, all complete, for sale; bargain.

CITY MARKET

PHONE 101. BEACH STREET

F. R. TREU, Prop. and Mgr.

WATCH THE NEWS BOX

Business and Professional of THE CITY of DAYTONA DIRECTORY

Complete information that Daily News readers will find most valuable. Name, address and phone number of some of the leading business firms and professional men of Daytona, the "Prettiest Winter Resort in the World."

OPTOMETRISTS AND OPTICIANS.

DR. WILLIAM F. DAVEY—186 South Beach Street.

KODAKS AND SUPPLIES.

LESESNE'S KODAK PLACE—228 South Beach Street. Phone 227.

WOOD AND COAL.

DAYTONA WOOD & COAL CO.—454 Orange Ave. Phone 127 Red.

JEWELERS.

THE NEW JEWELER—S. E. Lesher, 88 South Beach Street.

CONTRACTORS.

C. L. HARVEY—51 First Ave.; phone 113 Green. General Teaming.

TAILORS.

A NEW SUIT?—See Vinzant, 34 South Beach Street.

MODEL CLEANING COMPANY—406 South Street. Phone 359-Black.

AMUSEMENTS.

CAROM AND POCKET BILLIARDS—Pete Rodgers, 34 South Beach Street. Lunch Room in Rear.

BOAT AND AUTO TRIPS.

TOMOKA RIVER, MOUND GROVE, NEW SMYRNA and INLET—Steamers leave daily 38 S. Beach St. Phone 94 Red

LAUNDRIES.

DAYTONA STEAM LAUNDRY—Beach and Fairview. Phone 8.

RESTAURANTS.

MILLS' CAFE—54 South Beach Street. Phone 178-Black.

DRY GOODS.

THE BEE HIVE—Ladies' and Gents' Outfitters.

FURNISHED ROOMS.

LIGHT HOUSEKEEPING—Modern, reasonable, 318 S. Palmetto.

LIVERY.

HALIFAX LIVERY & TRANSFER CO.—High Class Rigs. Phone 138-Blue. L. Clark Leonardy, Proprietor.

PRIVATE SCHOOLS.

DAYTONA INSTITUTE—216 S. Beach St Founded 1880. S. Elizabeth Stoever, Prin.

BICYCLES.

G. L. JOHNSON—For Sale, Rent and Repairs, Arcade Building, Opposite Concrete Bridge.

MISCELLANEOUS.

DAYTONA WOMAN'S EXCHANGE—19 Magnolia Ave., Daytona, Fla.

MRS. MASSON'S NEW ENGLAND TEA ROOM—19 Magnolia Ave. Orders taken for home-made candies, cakes, salads.

MRS. L. HOBB'S SHOP—Embroideries, 17 Magnolia Ave.

ANNISQUAM TEA ROOM—38 S. Beach—Orders taken for home cooking.

SHOE REPAIRERS.

Get your Shoes Repaired at the Champion Shoe Shop, 8 Ivy Lane. Leave work at Anthony Bros.

RIDE ON RED STAR AUTO LINE
ORMOND 60c—ROUND TRIP—NEW SMYRNA $1.00. Phone 144

ATLANTIC COAST LINE.

THE STANDARD RAILROAD OF THE SOUTH.

BEST SERVICE

FOUR DAILY TRAINS to WASHINGTON, PHILADELPHIA & NEW YORK

	No. 82	No. 86	No. 88	No. 80
Leave Daytona	.....	10:18 a.m.	8:32 a.m.	.....
Leave Jacksonville	8:30 a.m.	2:20 p.m.	12:45 p.m.	7:55 p.m.
Arrive Savannah	12:45 p.m.	6:20 p.m.	4:45 p.m.	12:05 a.m.
" Charleston	5:25 p.m.	10:40 p.m.	8.55 p.m.	5:00 a.m.
" Richmond	5:25 a.m.	10:15 a.m.	7:00 a.m.	8:00 p.m.
" Washington	9:00 a.m.	1:35 p.m.	10:29 a.m.	11:50 p.m.
" Baltimore	10:27 a.m.	2:45 p.m.	11:42 a.m.	1:38 a.m.
" W. Philadelphia	12:45 p.m.	5:25 p.m.	2:01 p.m.	4:25 a.m.
" New York, Penn. R. R. Station, 7th Ave., 32nd Street	2:57 p.m.	7:50 p.m.	4:00 p.m.	7:13 a.m.

FLORIDA AND WEST INDIAN LIMITED NO. 82

PALMETTO LIMITED NO. 86

Carrying Through FREE Reclining Coach Chair Cars, Electric Lighted Pullman Drawing Room, Compartment Sleepin Cars, Dining Cars, Jacksonville to New York. All Steel Train.

COAST LINE FLA. MAIL NO. 80

Carrying Through Steel Coaches and Steel Electric Lighted Drawing Room Sleeping Cars, Jacksonville to New York. Stops at Meal Stations.

Local Sleeper Jacksonville to Savannah.

NEW YORK AND FLORIDA SPECIAL NO. 88.

28th consecutive season of this popular train De Luxe. All steel train of Pullman, Drawing Room, State Room, Sleeping, Dining and Library-Observation cars, heated by steam, equipped with high speed brakes, and is brilliantly lighted throughout by electricity.

To and From Daytona.

5---Daily Trains to the West---5

"DIXIE LIMITED"

ONE NIGHT TO CHCAGO — ONE NIIGHT TO ST. LOUIS

Leave 9:35 a. m. Jacksonville 7:30 p. m. arrive.

Solid Pullman Electric Lighted train, carrying Observation, Library Club Car, Drawing Room and State Room Cars, Dining Cars between Jacksonville, Chicago and St. Louis.

"DIXIE FLYER"

Leave 8:30 p. m. Jacksonville 7:50 a. m. arrive.

Solid Steel through train, carrying Coaches ,Pullman Drawing Room, Section and Observation Cars, between Jacksonville and Chicago, St. Louis. Electric Lighted throughout. All meals served in dining cars enroute.

"SOUTH ATLANTIC LIMITED"

Leave 8:15 p. m. Jacksonville 8:50 a. m. arrive.

Solid through train, Electric lighted, carrying Pullman Drawing Room Cars and Elegant Day Coaches, between Jacksonville and Cincinnati, Louisville, Indianapolis, Cleveland and Grand Rapids. All meals served in dining cars enroute.

"MONTGOMERY ROUTE"

Leave 8:05 p. m. Jacksonville 8:00 a. m. arrive.

Carrying Pullman Drawing Room Sleeping Cars, between Jacksonville and St. Louis, connecting at Montgomery for New Orleans and the West.

"SEMINOLE LIMITED"

Leave 9:00 p. m. Jacksonville 7:30 a. m. arrive.

Solid Steel train, Electric Lighted throughout, carrying Observation Compartment Car, and Drawing Room Sleeping Car. Free Reclining Chair Car, between Jacksonville, Chicago and St. Louis. All meals served in dining car en route.

For Rates, Pullman Reservation and Information call on or write
A. W. FRITOT, Div. Pass. Ar
138 WEST BAY STREET

Canal Pa
Freight and I

STEAMER SWAN sails from Jacksonville Monday morning.
STEAMER SWAN sails from Jacksonville Wednesday Evenin
Boat leaves Jacksonville for enroute, Monday and Thursday
EXCELLENT SERVICE.
For Informat

GEO. F. CROUCH, Ag

Arcade

Finely Appointed N
SKATING
POOL and BILLIARD
Famous Coney

ICE CREAM AND REFRESH
Up-to-Date Restaurai
Germar

"BUTTING IN"

Written Especially for the Daily News

By DR. CHARLES FREDERIC GOSS

Author "Redemption of David Corson"

There seems to be no limit to the number of our bad habits, in the conversations of our daily life.

The first and foremost, undoubtedly, is not having anything to say and yet, insisting upon saying it.

There was once a little chap who never spoke a sentence up to the seventh or eighth year of his age. At that time, his anxious mother took him to a great specialist, who after examining the organs of his throat, with greatest care, declared that they were perfect and after saying so to the mother, asked the boy in a tone of great severity, "Look here! young man; why don't you talk?"

Terrified by his sterness, the little shaver stammered out the memorable reply, "Ca-ca-cause, Sir, I ain't got nothin' to say!"

He certainly was wise beyond his years.

To pass by a hundred other faults, but little less important, we come to the worst of all—the habit of "butting in."

As a matter of fact, this vicious habit renders conversation (in the highest sense of the word) substantially impossible, in the average gathering of American men and women. Some one starts to make an observation or tell a story and upon the instant, another interrupts, and then another, then another, until so many are jabbering together, that the conversation has not one atom more of dignity than the cackle of hens in a barnyard.

This rudeness is intolerable and yet we submit to it, like the patient oxen that we are. That it is as impolite to interrupt a person who is talking, as it would be to slip into a seat which somebody in a street car was just about to occupy, nobody can deny. A throughly courteous person would no sooner stop another in the middle of a sentence than in the middle of a nap, or a speech, or a song, at least, without an "Excuse me!"

One often wonders what can be the secret source of this horrible habit of "butting in." Is it self-assertion; the mere aggressiveness of an exaggerated sense of self-importance? The belief that we can speak more wisely than the rest? It certainly looks that way.

At all events, such butting in means nothing less than death to conversation, which soon degenerates to gabble.

Conversation, is a game like battledoor and shuttle-cock, where every player has the right to have his turn at hitting the ball, in peace. What kind of a game would it be if every player on the field should rush at the flying sphere and bat it into everybody else's face, or over the fence, or under the house, at his wilful or malignant pleasure?

Give every speaker an honorable chance to hit the flying sphere of thought! Permit him, or her (for this is peculiarly a feminine vice) to have his turn; for, the old law that "turn about is fair play.;" applies to conversation perfectly. What else is conversation, but to "turn a thought about?"

"TIPPERARY" IN SCOTCH.

"Tipperary" has been done into French and German. Now it comes in "broad Scots."

Here's the Scotch version:

Up tae feckless London came a Hielandman lang syne;
As the Southrons were a wee bit saft he prospered very fine;
Kept awa' frae Piccadilly, Strand an' Leicester Square,
Stickit tae his wee bit chairge forbye his hert was very sair.

CHORUS.

It's a lang way tae Auchtermuchty,
It's a lang way tae Perth,
It's a long way tae get tae anywhere
Frae anywhere else on airth.
Gind-bye tae Ballachulish,
Farewell tae but an ben;
It's a lang way tae Auchtermuchty,
But I'll gang back again.

Sandy sent a wee bit screed tae tell the lass he loo'ed
"O' the kiltie laddies a' the empire's mighty prood.
If my letter should be longer, Kirsty, dear," said he,
"Remember that I'm somewhere wi' my riffle on my knee."

Kirsty wrote an answer maist becomin' in a lass,
Sayin', "Censors ken nae Gaelic, sae they'll let it pass.
Stay and finish fechtin' for auld bonnie Scotland's fame,
I'll never marry ye until the Belgians get back hame"

What Did He Mean?

Pat was servant of a farmer and in his charge was a donkey which was kept to amuse his employer's children.

REACH THE CHILDREN, ADVISES MR. WATROUS

Richard B. Watrous, who is to give an illustrated lecture at the New Daytona theater, Friday evening, February 26th, on "The Town of today: the City of Tomorrow," will address the public school Friday morning. Mr. Watrous finds in his work with the American Civic association that much can be accomplished by inspiring a love of their home towns in the children, and so instructing them that they will develop genuine civic pride. "It stands to reason that the boy who grows up in a fine atmosphere is going to grow into the kind of a citizen we can trust with the administration of our public affairs."

Volcano Eruption Near Zululand.

A volcano which has been extinct probably for centuries has broken out into active eruption near Hlabisa, Zululand. News has been received from a British official resident in the locality that flames and smoke are being emitted from the mountain. A fortnight ago a sharp shock of earthquake was experienced in the neighborhood.

Send Us Your Orders

—FOR—

I BEAMS
CHANNELS
ANGLES and ALL SHAPES
BOILER PLATE
TANK STEEL
GALVANIZED
COPPER and ZINC SHEETS
TRUSS RODS
STAY BOLTS

War

has not affected that river front. I have 200 feet running back to street, at low figure. $25 per front foot.

See A. E. DONNELLY

—FOR—
Olive Hedges, Oak Trees, Plants and Shrubs, Palms, Vines, Bouganvillie.
SEE WM. EICK
498 SO. BEACH ST. Phone 30-Red

J. P. ESCH, M. D.
PHYSICIAN AND SURGEON
Peninsula Drive, Daytona Beach, eighth house south of M. E. Church. Office hours, 12 to 2, and 6 to 7 p. m. Telephone No. 180.

P. V. SULLIVAN & CO.
House Moving and Raising.
Any and all kinds.
PHONE 96-BLACK P. O. BOX 427

EDWARD F. OATES
ATTORNEY AT LAW
CIVIL BUSINESS ONLY
234 S. Beach St. DAYTONA

F. W. POPE
LAWYER
South Beach St., Daytona, Fla.

DR. J. C. HERMAN
OSTEOPATH
Graduate under A. T. Still founder of the Science, Kirksville, Mo.
14th Season in Daytona.
Lady Attendant.
Phone 40. 20 Volusia Ave.

MUNROE & STEVENS
ORANGE and GRAPE FRUIT GROWERS
OF VOLUSIA COUNTY, FLORIDA
Orders for Tourist Box Trade Solicited.
Office just South of the Ridgewood Hotel
PHONE 127.

T. E. FITZGERALD
ATTORNEY AND COUNSELLOR AT LAW.
Special Facilities for Examining and Perfecting Land Titles.
'PHONE 18 DAYTONA, FLA.

DR. R. LANGFIELD
ELECTRO-MECHANO-THERAPIST
The Latest Scientific Methods.
Specialty: Chronic Diseases.
247 North Ridgewood Ave.,
Corner First Avenue.

McDONALD'S BOAT YARD
Established 1903.
C. M. McDONALD & SON, Propr's
Railways. Boats Built, Repaired and Housed. Dredging Contracts

FOR SALE
Residence or business property on Southwest Corner of Ridgewood and Volusia avenues. Lot is 85x200 feet. Price attractive if sold at once. Apply on premises.

JUST COMPLETED
New Bungalow
Five rooms and bath, electric lights, gas, garage.
Price $2,500
Terms
See
A. J. MALBY
15 Orange Avenue

THE
Conrad Grocery Company
Has a Selected Stock of
High Grade Groceries
Phone 61

LYMAN
THE GROCER
22 ORANGE AVE. PHONE 79
will serve you with the best the market affords in
Groceries Provisions
Fruits and Vegetables

You will some day
wish that you had bought property at Holly Hill when you could do so.
W. H. Edmondson
Telephone 6-Red
Holly Hill :: Florida

FLORIDA HOMES

For sale and rent in the "Sparkling" winter resort in the world. Finest climate and fishing, boating and tennis, "while away" while shades green trees and all winter. [illegible] THING in Real Estate, write or see
LUCAS The "Land Man"
The Man that "sells the earth" That won't sell real estate on Sunday.
The "Live Wire" of the East Coast.
DAYTONA . . . FLORIDA

Bingham & Thompson
Insurance
AND
Real Estate
A Fine Line of Cottages for Rent.
DAYTONA . . FLORIDA

HAVE YOUR
Portrait
MADE BY
Coursen
THE PHOTOGRAHER

SAVE AGENTS' COMMISSION
Have two fine city lots and new modern California style Bungalow, all improvements for sale; bargain. Inquire
CITY MARKET
'PHONE 108. BEACH STREET CLOSED SUNDAYS
F. R. TREU, Prop. and Mgr.

WATCH THE NEWS GRO

FINAL SCENE IN GREAT NAVAL BATTLE

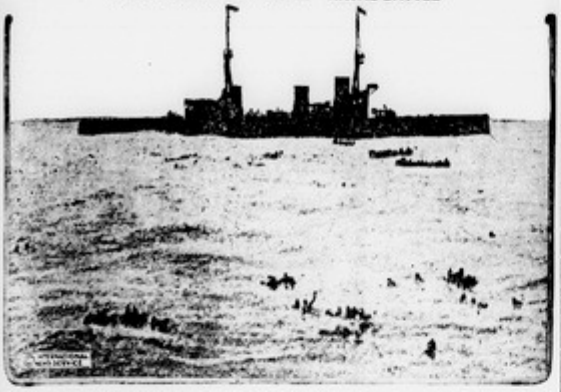

This remarkable photograph, taken from the crow's nest of the British warship Invincible, shows the final scene in the battle between the English and German fleets off the Falkland islands. In the foreground are the survivors of the German flagship, and boats from a British dreadnought are seen starting out to pick them up.

SERVIAN WOMEN ACT AS STRETCHER BEARERS

The Servians are admittedly putting up a splendid fight, and their women are giving the army invaluable aid. Some of them are here shown serving as stretcher bearers.

GERMANS USE SLEIGHS AS AMBULANCES

The Germans are said to be having a hard time in the snowy fields of the eastern theater of war. They use sleighs and sledges as ambulances to convey the wounded to hospitals.

HOLLAND NEUTRAL BUT ON GUARD

The queen of Holland is here seen inspecting a frontier guard. Though neutral, the Dutch are leaving nothing to chance. Their army is fully mobilized, the 1906 class of reserves having been called to the colors recently.

THE NEWEST INTRODUCTION!

"The Velvet Kind"

The Cream of All Ice Creams

PEOPLE all over Florida can now secure this wonderfully good cream—the kind that has captivated the people everywhere.

To the scrupulous care in making is due its richness—its flavor. The raw cream comes from the finest Government inspected cows. It is tested in our own laboratory for its per cent of butter fat.

The very finest quality of fruit and nuts are used in THE VELVET KIND.

To make sure of the destruction of all bacteria all milk is Pasteurized, subjected to 150 degrees of heat.

After the ingredients are mixed the cream is gradually cooled to 32 degrees—then it is placed in the freezers and from the freezers it is transferred to the cooling room to harden; this room is kept at zero at all times.

NO HUMAN HANDS TOUCH IT at any stage of its making—and it is made in a plant where the sanitation could not possibly be improved on.

order it at the fountain, at your favorite store. If your dealer has not yet handled it, write us, and we will see that you are supplied.

Purity ICE CREAM COMPANY
JACKSONVILLE, FLA.

PHONES 5043 and 594 JACKSONVILLE, FLA.

T. F. KELSEY TO RESUME OLD POSITION ON SOUTH BRIDGE

The many friends in this city and vicinity of Mr. and Mrs. T. F. Kelsey are pleased to have them again located here. Mr. and Mrs. Kelsey, who for some time have been living at Ormond, Mr. Kelsey being in charge of the draw of the Concrete bridge, returned from that place last week and are at present occupying the Baker cottage on South Ridgewood avenue. With the beginning of the coming month Mr. Kelsey will resume his old position as draw tender on the South bridge, Miller, who has been filling the position, having resigned because of the illness of his wife.

Just Like a Trust Magnate.

In the second grade of a public school the teacher saw a little boy pass a note to the little girl across the aisle. On opening it she read, "dear kathleen will you be my bow. I had one girl out but she wanted everything it was.—Georgie."

To Keep Stoppers From Sticking.

A very little glycerin smeared around the glass stoppers of bottles will keep them from sticking for a long time.

$3,500.00
WILL BUY
A Residence Property
at Holly Hill

LARGE CORNER LOT: EXCELLENT LOCATION. LARGE HOUSE WITH BATH AND TOILET ON SECOND FLOOR; COULD READILY BE TRANSFORMED INTO FLATS. FINE SHADE TREES; VARIETY OF FRUIT. WELL LOCATED RIVER FRONT PROPERTY IS LIMITED. BETTER INVETIGATE THIS NOW.

SEE
W. H. EDMONDSON
OR OTHER AGENTS

YOU WILL ALWAYS FIND IT IN THE DAILY NEWS

ALL NEXT WEEK | CITY ISLAND DAYTONA | BEGINNING MONDAY NIGHT March 1st

SIX WHOLE DAYS and NIGHTS OF JOLLITY, FUN and AMUSEMENT!
AMERICA'S MOST GORGEOUS TRAVELING ORGANIZATION.

HIGH DIVE TWICE DAILY

JOHNNY J. JONES EXPOSITION SHOWS

Balloon ASCENSION Every AFTERNOON

15 Separate and Distinct Midway Sensations

The largest, best and cleanest attractions ever assembled on one show ground, including the very latest novelties in amusements.

Everything from nature's wildest freaks and curiosities to the popcorn vender, all set in a riot of color and sound that gives to the Midway an atmosphere all its own and that proves fascinating alike to old and young. Many original and extraordinary features that imitators dare not attempt. Novel and spectacular sensations that are unapproachable, incomparable, collossal and above all others.

Frequent Grand Band Concerts---Two Military Bands Including Famous Vitucci's Royal Italian Band. Brilliant Illuminations at Night, 2,000 Electric Lights and Flaming Arcs.

FINAL SCENE IN GREAT NAVAL BATTLE

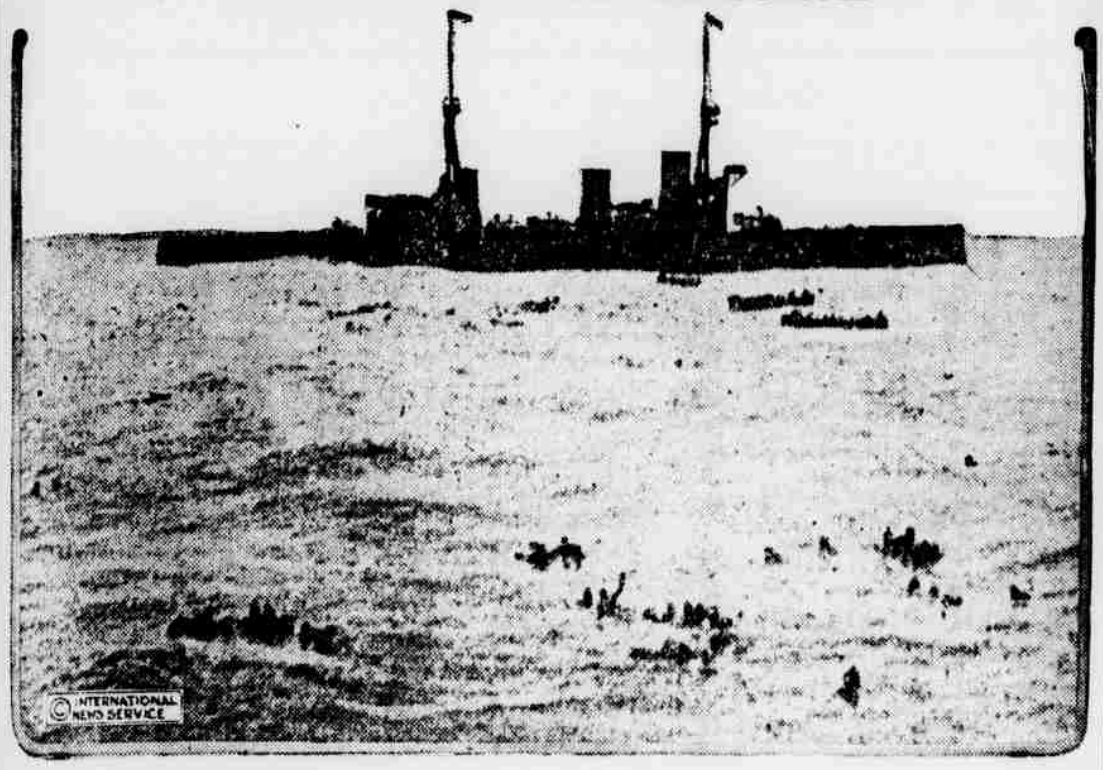

This remarkable photograph, taken from the crow's nest of the British warship Invincible, shows the final scene in the battle between the English and German fleets off the Falkland islands. In the foreground are the survivors of the German flagship, and boats from a British dreadnaught are seen starting out to pick them up.

SERVIAN WOMEN ACT AS STRETCHER BEARERS

The Servians are admittedly putting up a splendid fight, and their women are giving the army invaluable aid. Some of them are here shown serving as stretcher bearers.

GERMANS USE SLEIGHS AS AMBULANCES

The Germans are said to be having a hard time in the snowy lands of the eastern theater of war. They use sleighs and sledges as ambulances to convey the wounded to hospitals.

HOLLAND NEUTRAL BUT ON GUARD

The queen of Holland is here seen inspecting a frontier guard. Though neutral, the Dutch are leaving nothing to chance. Their army is fully mobilized, the 1916 class of reserves having been called to the colors recently.

THE NEWEST INTRODUCTION!

"The Velvet Kind"

The Cream of All Ice Creams

PEOPLE all over Florida can now secure this wonderfully good cream—the kind that has captivated the people everywhere.

To the scrupulous care in making is due its richness—its flavor

The raw cream comes from the finest Government inspected cows. It is tested in our own laboratory for its per cent of butter fat.

The very finest quality of fruit and nuts are used in **THE VELVET KIND.**

To make sure of the destruction of all bacteria all milk is Pasteurized, subjected to 180 degrees of heat.

After the ingredients are mixed the cream is gradually cooled to 32 degrees—then it is placed in the freezers and from the freezers it is transferred to the cooling room to harden; this room is kept at zero at all times.

NO HUMAN HANDS TOUCH IT at any stage of its making—and it is made in a plant where the sanitation could not possibly be improved on.

Order it at the fountain, at your favorite store. If your dealer has not yet handled it, write us, and we will see that you are supplied.

Purity ICE CREAM COMPANY
JACKSONVILLE, FLA.

PHONES 5043 and 984 JACKSONVILLE, FLA.

T. F. KELSEY TO RESUME OLD POSITION ON SOUTH BRIDGE

The many friends in this city and vicinity of Mr. and Mrs. T. F. Kelsey are pleased to have them again located here. Mr. and Mrs. Kelsey, who for some time have been living at Coronado, Mr. Kelsey being in charge of the draw of the Concrete bridge, returned from that place last week and are at present occupying the Baker cottage on South Ridgewood avenue. With the beginning of the coming month Mr. Kelsey will resume his old position as draw tender on the South bridge, Miller, who has been filling the position, having resigned because of the illness of his wife.

Just Like a Trust Magnate.

In the second grade of a public school the teacher saw a little boy pass a note to the little girl across the aisle. On opening it she read, "dear kathleen will you be my bow. I had one girl onet but she wanted everything it saw.—Georgie."

To Keep Stoppers From Sticking.

A very little glycerin smeared around the glass stoppers of bottles will keep them from sticking for a long time.

$3,500.00
WILL BUY
A Residence Property
at Holly Hill

LARGE CORNER LOT; EXCELLENT LOCATION.. LARGE HOUSE WITH BATH AND TOILET ON SECOND FLOOR; COULD READILY BE TRANSFORMED INTO FLATS. FINE SHADE TREES; VARIETY OF FRUIT. WELL LOCATED RIVER FRONT PROPERTY IS LIMITED. BETTER INVETIGATE THIS NOW.

SEE
W. H. EDMONDSON
OR OTHER AGENTS

YOU WILL ALWAYS FIND IT IN THE DAILY NEWS

ALL NEXT WEEK | **CITY ISLAND DAYTONA** | **BEGINNING MONDAY NIGHT March 1st**

SIX WHOLE DAYS and NIGHTS OF JOLLITY, FUN and AMUSEMENT!
AMERICA'S MOST GORGEOUS TRAVELING ORGANIZATION.

HIGH DIVE TWICE DAILY

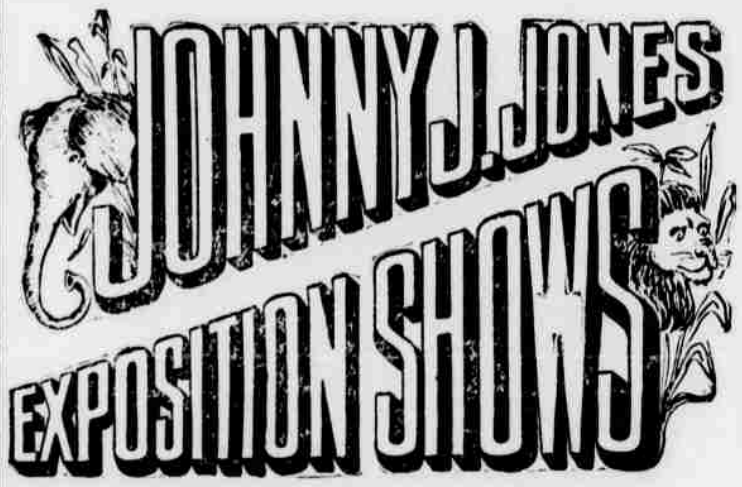

Balloon ASCENSION Every AFTERNOON

15 Separate and Distinct Midway Sensations

The largest, best and cleanest attractions ever assembled on one show ground, including the very latest novelties in amusements.

Everything from nature's wildest freaks and curiosities to the popcorn vender, all set in a riot of color and sound that gives to the Midway an atmosphere all its own and that proves fascinating alike to old and young. Many original and extraordinary features that imitators dare not attempt. Novel and spectacular sensations that are unapproachable, incomparable, collossal and above all others.

Frequent Grand Band Concerts---Two Military Bands Including Famous Vitucci's Royal Italian Band. Brilliant Illuminations at Night, 2,000 Electric Lights and Flaming Arcs.

CLARENDON DAILY NEWS

A DEPARTMENT DEVOTED TO NEWS OF THE CLARENDON HOTEL. SEABREEZE, FLORIDA. PUBLISHED EVERY DAY BY THE DAYTONA DAILY NEWS

Most Desirable
Building Lots in Seabreeze
for prices ranging from
$300.00 up
SEE AGENTS OR
LAUGHLIN
SEABREEZE

For Toilet and Bath Use
Ranslow's Transparent Soap
Lathers in Hard Water
Rose—Violet—Arbutus
10c—3 for 25c—90c per Doz.

FOR
Auto Service
Call 134-Blue
HUNT & THOMPSON
IN CONNECTION WITH
CLARENDON HOTEL

Get your Oranges and Grapefruit at
Nordman's Point Grove
on Daytona-New Smyrna Road.
Tourist box and retail trade a specialty. I do my own packing.

∴ FIFTH ANNUAL GEORGE WASHINGTON BALL ∴

It is not often that man in all his simplicity is permitted to witness so grand a spectacle as that furnished by the ladies in attendance at the George Washington ball, given at Hotel Clarendon last night.

It was an occasion when beautiful women attired in gorgeous gowns caused everything else to fade into obscurity, whether of assumed greater or less importance, and unmistakably marks the fifth annual ball as the greatest social triumph yet attained by the popular management of this magnificent hostelry.

Preparations of the most elaborate kind had been made to serve the greatest number of people, at one time, in the history of Hotel Clarendon, and in this the management did not go amiss.

As the hour for dinner drew near, automobile parties began to arrive, and by 6:30 o'clock the plaza and approach to the entrance became so thoroughly choked with cars that it was with difficulty that Carriage Agent Vashon assisted the occupants from the autos into the hotel.

When once inside, the line of diners quickly formed in the lobby, which led to the main dining hall, with the regular patrons of the hotel slightly in advance. The dining room has a seating capacity of 350, and it was but a short time before every seat was occupied. It required a second sitting to serve all who registered for dinner, the exact number being 351.

The menu, as printed below, was one of the most elaborate ever served at Hotel Clarendon. The dinner menu occupied one page of an artistically printed folder with cover design symbolic of the days of Washington, and containing a beautiful portrait of the "father of our country." The pages were caught fast with a silken cord and tassel of red, white and blue.

Menu.

Grapefruit Cocktail
Clear Green Turtle
Consomme Renaissance
Cream of Chicken with Dinner Biscuit
Celery Major Gray Chutney
Salted Pecans Queen Olives
Boiled Penobscot River Salmon,
Shrimp Sauce
Sliced Tomatoes
New Potatoes Natural in Cream
Boiled Young Turkey, Oyster Sauce
Sweetbreads in Caloses, Washington
Broiled Fresh Mushrooms on Toast
Fresh Lobster Patties, Independent
Queen Fritters, Parisienne Sauce
Roast Rib of Beef, Irish Gravy
Baby Lamb, Brown Gravy, Mint Sauce
Stuffed Green Duckling, Fried
Hominy, Guava Jelly
Boiled New Potatoes
Candied Sweet Potatoes
Mashed Potatoes
Cut Wax Beans Buttered Onions
Cauliflower in Cream
Pineapple Salad, Cream Dressing
Stuffed Egg Salad
Benedictine Punch
Broiled Jumbo Squab as Cressens with
Grape Jelly
Cabinet Pudding, Wine Sauce
Apple Pie Martha Washington Pie
Charlotte Russe Kisses
Strawberry Short Cake
Layer Cake Angel Cake
Macaroons Assorted Cake
Chocolate Ice Cream
Pulled Figs Crystallized Ginger
Honey in Comb
Apples Grapes Tangerines
Oranges
American and Roquefort Cheese
Whole Wheat Crackers
Demi Tasse
After Dinner Mints

The plan of issuing tickets to all dinner guests upon leaving the dining room was a new experiment on the part of the management, and served to permit of the regular hotel patrons and the extra dinner guests to be among the first to secure seats in the ball room.

After dinner, and prior to entering the ballroom, the assemblage listened to the following instrumental program by the orchestra, given under the leadership of Prof. Harry Tucker:

Concert.
8:00 O'clock.

1 "Stars and Stripes Forever" ..Sousa
2 Selection, "The Serenade" ..Herbert
3 American Sketch—"The Sunny South" .....Lampe

Under the direction of H. A. Tucker.

Dance Program.
9:30 O'clock.

1 One Step—"Daughters of the American Revolution" ..Lampe
2 Hesitation—"Cecile" .....McKee
3 One Step—"September Eve" .....Dixon
4 Fox Trot—"Chin Chin" ....Caryll
5 Waltz Boston—"Count of Luxemburg" .....Lehar
6 One Step—"I'm Glad My Wife's in Europe" .....Fisher
7 Fox Trot—"When the Grown Up Ladies Act like Babies" .....Abrahms
8 One Step—"Pass the Pickles" .....Leroy
9 Lame Duck Waltz—"Congratulations" ....Europe
10 One Step—"Tennessee I Hear You Calling Me" .....Godfrey
11 Fox Trot—"In the Valley of the Moon" .....Dranes
12 One Step—"Who Paid the Rent for Mrs. Rip Van Winkle While Rip Van Winkle Was Away" .....Merrill
13 Hesitation—"Aloha Oe," Hawaiian Farewell Song ..Lake
14 One Step—"The Mauvice Gallde" .....Haenschen
15 Fox Trot—"The Whole Town's Wise" .....Berlin
16 One Step—"Watch Your Step" .....Berlin
17 Waltz Boston—"The Girl from Utah" .....Raeburn
18 One Step—"All Aboard for Dixie" .....Gumble
19 Fox Trot—"High Jinks" ....Friml
20 Hesitation—"The Firefly" ..Friml

Directly after the rendition of these popular airs, dancing orders of an attractive design and makeup were passed out from the desk and the ballroom doors promptly opened to admit of the guests holding tickets. The dance program, consisting of the following numbers, was next offered.

Order of Dances.

The spacious ball room never looked more inviting than it did last night. Flags and bunting were artistically draped about the ceiling and on the side walls, and electric lights of red, white and blue helped to work out a color scheme that was most beautiful and extremely pleasing to behold. A feature of the electrical display was consummated when the orchestra played No. 11—a Hawaiian love song—and all the lights were turned off excepting the green, which served to throw a pale moonlight upon the graceful dancers.

DOWNING
BOSTON
Hats and Gowns
HOTEL CLARENDON
for the Season
Branch Shop: 125 S. Ridgewood Ave. Daytona, opp. Ridgewood Hotel
VISIT BOTH SHOPS

Pretty Sport Coats
Some reversible in blue and red, others in corduroy and all the new fabrics
ARE BEING SHOWN AT
Joseph Scher Inc.
The Only Shop of its Kind
BEACH CORNER VOLUSIA
Daytona, Florida

The Grill---All Delicacies of the Market
The Turkish Bath Dept.---Hot Salt Baths
Hotel Clarendon
The Surf Bath Stalls
The Golf Course---One of the Best
The Saddle Horse Dept.
The Bowling Alleys and Pool and Billiards

OCEAN VIEW HEIGHTS
FROM RIVER TO OCEAN
BETWEEN THE BASEBALL PARK AND THE GOLF LINKS ON THE PENINSULA

OCEAN VIEW HEIGHTS
LOTS CAN BE PURCHASED FOR SMALL PAYMENTS DOWN, AND DEFERRED PAYMENTS WILL BE ARRANGED IN SUCH A WAY THAT EVERY ONE WHO HAS A DESIRE TO OWN A LOT MAY DO SO.
THINK OF IT—LOTS 40X150 MAY BE HAD FOR $170.00 AND FROM THAT UP.
OCEAN VIEW HEIGHTS IS ABSOLUTELY THE ONE BEST BUY ON THE BEACH.

OCEAN VIEW HEIGHTS
IS THE ONE SUBDIVISION WHERE YOU CAN PURCHASE LOTS AT GROUND-FLOOR PRICES, AT ACREAGE PRICES, AND WHERE YOU WILL BE RIGHT IN LINE WITH THE BIG DEVELOPMENT, WHICH IS NOW IN SIGHT.
THE ONE SUBDIVISION WHERE THINGS ARE BEING DONE. THE STREET CAR LINE HAS BEEN EXTENDED THROUGH THE PROPERTY; THE STREETS ARE NOW BEING GRADED FROM RIVER TO OCEAN; SIDEWALKS, ELECTRIC LIGHTS AND WATER WILL SOON FOLLOW.

ORMOND BEACH & SEABREEZE REALTY CO.
ARCADE BUILDING
M. LEIDERSDORF, Sales Agent
or ANY REAL ESTATE DEALER
OPEN EVENINGS
TELEPHONE 262-RED
OPEN SUNDAYS

CLARENDON DAILY NEWS

A DEPARTMENT DEVOTED TO NEWS OF THE CLARENDON HOTEL. SEABREEZE, FLORIDA. PUBLISHED EVERY DAY BY THE DAYTONA DAILY NEWS

Most Desirable

Building Lots in Seabreeze

for prices ranging from

$300.00 up

SEE AGENTS OR

LAUGHLIN

SEABREEZE

For Toilet and Bath Use

Ranslow's Transparent Soap

Lathers in Hard Water

Rose—Violet—Arbutus

10c—3 for 25c—90c per Doz.

FOR

Auto Service

Call 134-Blue

HUNT & THOMPSON

IN CONNECTION WITH CLARENDON HOTEL

Get your Oranges and Grapefruit at

Nordman's Point Grove

on Daytona-New Smyrna Road. Tourist box and retail trade a specialty. I do my own packing.

∴ FIFTH ANNUAL GEORGE WASHINGTON BALL ∴

It is not often that man in all his simplicity is permitted to witness so grand a spectacle as that furnished by the ladies in attendance at the George Washington ball, given at Hotel Clarendon last night.

It was an occasion when beautiful women attired in gorgeous gowns caused everything else to fade into obscurity, whether of assumed greater or less importance, and unmistakably marks the fifth annual ball as the greatest social triumph yet attained by the popular management of this magnificent hostelry.

Preparations of the most elaborate kind had been made to serve the greatest number of people, at one time, in the history of Hotel Clarendon, and in this the management did not go amiss.

As the hour for dinner drew near, automobile parties began to arrive, and by 6:30 o'clock the plaza and approach to the entrance became so thoroughly choked with cars that it was with difficulty that Carriage Agent Vashon assisted the occupants from the autos into the hotel.

When once inside, the line of diners quickly formed in the lobby, which led to the main dining hall, with the regular patrons of the hotel slightly in advance. The dining room has a seating capacity of 350, and it was but a short time before every seat was occupied. It required a second sitting to serve all who registered for dinner, the exact number being 511.

The menu, as printed below, was one of the most elaborate ever served at Hotel Clarendon. The dinner menu occupied one page of an artistically printed folder with cover design symbolic of the days of Washington, and containing a beautiful portrait of the "father of our country." The pages were caught fast with a silken cord and tassel of red, white and blue.

Menu.

Grapefruit Cocktail
Clear Green Turtle
Consomme Renaissance
Cream of Chicken with Dinner Biscuit
Celery Major Gray Chutney
Salted Pecans Queen Olives
Boiled Penobscot River Salmon, Shrimp Sauce
Sliced Tomatoes
New Potatoes Natural in Cream
Boiled Young Turkey, Oyster Sauce
Sweetbreads in Caisses, Washington
Broiled Fresh Mushrooms on Toast
Fresh Lobster Patties, Independent
Queen Fritters, Parisienne Sauce
Roast Ribs of Beef, Dish Gravy
Baby Lamb, Brown Gravy, Mint Sauce
Stuffed Green Duckling, Fried
Hominy, Guava Jelly
Boiled New Potatoes
Candied Sweet Potatoes
Mashed Potatoes
Cut Wax Beans Buttered Onions
Cauliflower in Cream
Pineapple Salad, Cream Dressing
Stuffed Egg Salad
Benedictine Punch
Broiled Jumbo Squab au Cresson with Grape Jelly
Cabinet Pudding, Wine Sauce
Apple Pie Martha Washington Pie
Charlotte Russe Kisses
Strawberry Short Cake
Layer Cake Angel Cake
Macaroons Assorted Cake
Chocolate Ice Cream
Pulled Figs Crystallized Ginger
Honey in Comb
Apples Grapes Tangerines
Oranges
American and Roquefort Cheese
Whole Wheat Crackers
Demi Tasse
After Dinner Mints

The plan of issuing tickets to all dinner guests upon leaving the dining room was a new experiment on the part of the management, and served to permit of the regular hotel patrons and the extra dinner guests to be among the first to secure seats in the ball room.

After dinner, and prior to entering the ballroom, the assemblage listened to the following instrumental program by the orchestra, given under the leadership of Prof. Harry Tucker:

Concert.

8:00 O'clock.

1 "Stars and Stripes Forever".Sousa
2 Selection, "The Serenade".Herbert
3 American Sketch—"The Sunny South" .....Lampe

Under the direction of H. A. Tucker.

Dance Program.

8:30 O'clock.

1 One Step—"Daughters of the American Revolution"..Lampe
2 Hesitation—"Cecile" .....McKee
3 One Step—"September Eve" Dixon
4 Fox Trot—"Chin Chin"....Caryll
5 Waltz Boston—"Count of Luzemburg" .....Lehar
6 One Step—"I'm Glad My Wife's in Europe" .....Fisher
7 Fox Trot—"When the Grown Up Ladies Act like Babies" Abrahms
8 One Step—"Pass the Pickles" Leroy
9 Lame Duck Waltz—"Congratulations" ....Europe
10 One Step—"Tennessee I Hear You Calling Me".....Godfrey
11 Fox Trot—"In the Valley of the Moon" .....Branen
12 One Step—"Who Paid the Rent for Mrs. Rip Van Winkle While Rip Van Winkle Was Away" Merrill
13 Hesitation—"Aloha Oe," Hawaiian Farewell Song..Lake
14 One Step—"The Maurice Guilde" Haenschen
15 Fox Trot—"The Whole Town's Wise" .....Berlin
16 One Step—"Watch Your Step" Berlin
17 Waltz Boston—"The Girl from Utah" ....Ruebens
18 One Step—"All Aboard for Dixie" Gumble
19 Fox Trot—"High Jinks"....Friml
20 Hesitation—"The Firefly"..Friml

Directly after the rendition of these popular airs, dancing orders of an attractive design and makeup were passed out from the desk and the ballroom doors promptly opened to admit of the guests holding tickets. The dance program, consisting of the following numbers, was next offered.

Order of Dances.

The spacious ball room never looked more inviting than it did last night. Flags and bunting were artistically draped about the ceiling and on the side walls, and electric lights of red, white and blue helped to work out a color scheme that was most beautiful and extremely pleasing to behold. A feature of the electrical display was consumated when the orchestra played No. 13—a Hawaiian love song—and all the lights were turned off excepting the green, which served to throw a pale moonlight upon the graceful dancers.

DOWNING

BOSTON

Hats and Gowns

HOTEL CLARENDON for the Season

Branch Shop: 125 S. Ridgewood Ave. Daytona, opp. Ridgewood Hotel

VISIT BOTH SHOPS

Pretty Sport Coats

Some reversible in blue and red, others in corduroy and all the new fabrics

ARE BEING SHOWN AT

Joseph Scher Inc.

The Only Shop of its Kind

BEACH CORNER VOLUSIA

Daytona, Florida

The Grill---All Delicacies of the Market

The Turkish Bath Dept.---Hot Salt Baths

Hotel Clarendon

The Surf Bath Stalls

The Golf Course---One of the Best

The Saddle Horse Dept.

The Bowling Alleys and Pool and Billiards

OCEAN VIEW HEIGHTS

FROM RIVER TO OCEAN

BETWEEN THE BASEBALL PARK AND THE GOLF LINKS ON THE PENINSULA

OCEAN VIEW HEIGHTS

LOTS CAN BE PURCHASED FOR SMALL PAYMENTS DOWN, AND DEFERRED PAYMENTS WILL BE ARRANGED IN SUCH A WAY THAT EVERY ONE WHO HAS A DESIRE TO OWN A LOT MAY DO SO.

THINK OF IT—LOTS 40X150 MAY BE HAD FOR $170.00 AND FROM THAT UP.

OCEAN VIEW HEIGHTS IS ABSOLUTELY THE ONE BEST BUY ON THE BEACH.

OCEAN VIEW HEIGHTS

IS THE ONE SUBDIVISION, WHERE YOU CAN PURCHASE LOTS AT GROUND-FLOOR PRICES, AT ACREAGE PRICES, AND WHERE YOU WILL BE RIGHT IN LINE WITH THE BIG DEVELOPMENT, WHICH IS NOW IN SIGHT.

THE ONE SUBDIVISION WHERE THINGS ARE BEING DONE. THE STREET CAR LINE HAS BEEN EXTENDED THROUGH THE PROPERTY; THE STREETS ARE NOW BEING GRADED FROM RIVER TO OCEAN; SIDEWALKS, ELECTRIC LIGHTS AND WATER WILL SOON FOLLOW.

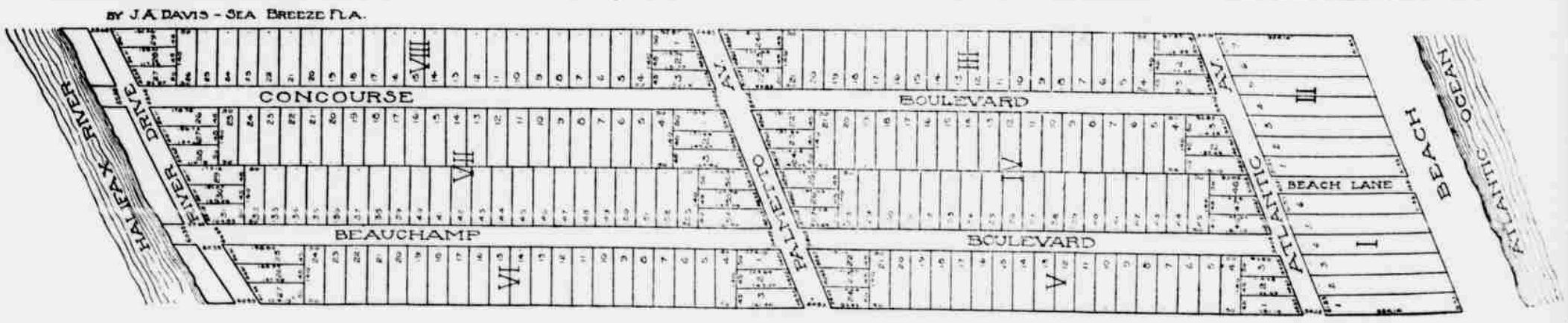

ORMOND BEACH & SEABREEZE REALTY CO.

ARCADE BUILDING

M. LEIDERSDORF, Sales Agent or ANY REAL ESTATE DEALER

OPEN EVENINGS TELEPHONE 262-RED OPEN SUNDAYS

IF YOU CONTEMPLATE BUILDING A HOME OR MAKING ALTERATIONS OF ANY KIND IT WILL PAY YOU TO CONSULT THIS

BUILDER'S PAGE

FOR HERE YOU WILL FIND REPRESENTED ONLY PROGRESSIVE AND RESPONSIBLE FIRMS UPON WHICH YOU CAN FULLY RELY

GENERAL BUILDING CONTRACTORS

JACOB ESPEDAHL

ARCHITECT and BUILDER

Office and Shop
MAGNOLIA AVE. and FIRST ST.

W. E. STRAWN

GENERAL BUILDING CONTRACTOR

Plans and Specifications on Application.

Estimates Cheerfully Given.

PHONE 13 BLACK.

D. F. FUQUAY

Architect and Builder

DAYTONA BEACH.
PHONE 172 BLACK.

I Invite Consultation in Regard to Your Prospective Building.

S. H. GOVE

ARCHITECT and BUILDER

Bungalows a Specialty

TELEPHONE 89

ORANGE ISLAND PARK

PAINTERS and DECORATORS

HERMAN SCHRAG

Painter and Decorator.

ESTIMATES CHEERFULLY FURNISHED.

P. O. BOX 395 DAYTONA, FLA.

SEE **WRIGHT**

For SIGNS and DECORATING

32 South First Street
PHONE 217 GREEN.

LUMBER, HARDWARE AND BUILDING SUPPLIES GENERALLY

McLANE LUMBER COMPANY

Yellow Pine Lumber, Cypress Lath and Shingles, Brick, Lime, Plaster and Cement.

Retail Yards:
SECOND AVE., DAYTONA.
BUTLER ST., SEABREEZE

BOND LUMBER CO.

Manufacturers of
ROUGH AND DRESSED PINE AND CYPRESS LUMBER

Laths, Shingles, Flooring, Ceiling, Brick, Neponset Shingles, Lime and Cement in Stock.

Office and Yards
East Coast Railway and Orange Avenue.

PHONE 83. R. J. MALEY, Mgr.

R. S. MALEY

HARDWARE SASH, DOORS and BLINDS

PHONE 83.

Gruber-Morris Hardware Co.

Nothing but

Hardware

A Line of Completeness

For best quality of workmanship at lowest prices, consistent with prompt, reliable service, call on

C. NASH & SON

for all lines of
MECHANICAL SHEET METAL CONSTRUCTION.

DAYTONA, FLORIDA.

Oldest Established. Tank Specialists

H. T. McCLELLAN

Rust Proof Screens
Combination Ladders
General Mill Work
Red Cedar Chests

We have the men, the machinery and the "know how."

PHONE 123 BLUE.

DREDGING

F. A. ROOT

We can do your

Dredging

Dipper or Hydraulic Work.

Filling Behind Seawalls
Channel Dredging, etc.

ELECTRICIANS

H. F. THOMPSON

ELECTRICIAN

PHONE TWO-TWO-TWO.

COOK AND HEAT WITH

GAS

Have Your House Piped During Construction.

Daytona Public Service Co.

11 Magnolia Ave. Phone 139-Green

PLUMBERS

V. C. GRANT

PLUMBING and HEATING

All Work and Material Guaranteed.

PHONE 165 BLACK

DAYTONA BEACH FLORIDA.

STAPLES & CUTTEN

PLUMBING and HEATING

PHONE 117 GREEN.

JOSEPH OSBORNE

SANITARY PLUMBING AND HEATING.

Arco Wand Vacuum Cleaning Systems Installed. Specialist on repair work. Sanitary examinations made.

Smoke and Peppermint Tests applied.

Phone 96-Black P. O. Box 427

Concrete Sidewalks and Cement Work

FURNISHED BUNGALOW FOR SALE

$2,000

OPPOSITE PRINCESS ISSENA, SEABREEZE.

Great bargain; must sell at once as owner leaves for the north next week. A. M. HANNAFORD, care The Geneva, Seabreeze.

FOR THE

Best Pressed-Brick Work

Both in Fireplaces and Veneer for Houses, you must get the best workmen, who are employed by

A. VAN DE VORD

Phone 154-Red Factory, Daytona Beach

If you are contemplating building a Cesspool, call on

Wm. Petersohn

and let him quote you figures on his strictly

SANITARY CESSPOOL

Concrete Sidewalks
Bricks, Cement Work

Daytona Beach Phone 116-Blue

CHAS. K. BARNHART CONTRACTING CO.

PLASTERING AND CEMENT WORK

ALL KINDS OF REENFORCED CONCRETE AND MASONRY WORK.

OFFICE ARCADE BUILDING PHONE 262 RED

Beautiful Residence Property On Halifax River Front

CENTRALLY LOCATED IN FINEST RESIDENCE SECTION.

275

FEET FRONTAGE ON RIVER AND RUNNING BACK 400 FEET TO THE AVENUE. FINE MODERN TEN-ROOM, EXCELLENTLY FURNISHED HOUSE; GARAGE; BEAUTIFUL TREES AND GREAT RIVER VIEW; NEW COQUINA SEA WALL ALONG THE ENTIRE RIVER FRONT.

A Bargain at $16,000

SEE

A. E. DONNELLY

74 SOUTH BEACH ST. DAYTONA

$7.50

A FOOT

One thousand feet of Ocean Front property one-half mile from Daytona Beach; nine hundred feet deep.

Conrad & Oates

234 S. Beach Street

A Wild West Girl Abroad

By DELIA BREWERTON

Helen Gorton was a ranch girl. She was born on her father's ranch and lived on it till she was fourteen years of age, then was sent east to school. She was no great student, not because it was hard for her to learn, but because she was pining for the wild life of the west.

At eighteen she returned to her home and resumed her former habits. She was an excellent shot and rider and could stand any amount of exposure. By a campfire under a tree she slept more comfortably than in a bed.

Helen was obstinate. When she was twenty and announced to her father that she was going to Europe to visit those countries of which she had heard so much he knew that it would be useless to attempt to stop her.

When Helen departed she was escorted to a railroad station some twenty miles distant from her home by a dozen or more cowboys, each one of whom would have attacked a regiment of wildcats to win a smile from her. When the train moved off they were drawn up in line beside the track on horseback and fired a salute from their revolvers, which she returned from one she carried slung to her waist under the skirt of her dress.

Helen first saw the old world in the Pillars of Hercules, two mountains, one on either side of the strait of Gibraltar, and landed not many miles from the base of Vesuvius. When a month had passed she had not yet left Naples. She made acquaintances rapidly, but so unconventional were her ways in that land of conventionality for women that members of her own sex, even though they understood her and looked upon her as being a thoroughly good girl, did not dare countenance her.

This troubled her. Why it was that [illegible] men were markedly attentive to her and few women [illegible] to care to be intimate with her she could not understand. One elderly American lady who realized her innocence endeavored to caution her by telling her that in a land full of criminals it was not safe to go about alone. Helen did not know what fear was and, misunderstanding the purport of the caution, continued to go about without a chaperon.

But one day her eyes were opened very suddenly and very wide. While visiting Pompeii with a party she overheard an Italian prince make disparaging remarks about "that American girl," it being plain that he referred to her. She was not only wounded in spirit, but indignant, the former feeling giving place to the latter. She had once confronted a grizzly bear, which, for reasons best known to itself, retreated on sight, but had been brought down by a ball from her rifle. She did not regard Prince Leonardo di Gioda as formidable as the grizzly, and she was not sufficiently versed in foreign ways to know that it was not considered a lady's part to protect her good name by a man's methods.

Helen concealed the fact that she had overheard the stinging remark and finished her visit to Pompeii without any one knowing that she was hot with indignation. On the way back to Naples she asked one of the gentlemen of the party, an Italian, what he would do to a man who had spoken contemptuously of a woman he loved and respected. He replied that he would call the man out under the code duello.

The next morning di Gioda received a note written in a feminine hand and signed "H. G.," asking him to meet her in a certain retired spot that she named on the outskirts of Naples that night at 11 o'clock. Without the signed initials di Gioda would have looked upon the note as a trap to enable some one to rob him. He was not sure the note was genuine; but, with his opinion of Helen Gorton, he thought it very probable it was. He decided to grant the interview.

At the hour named, well armed to guard against treachery, he drove up in a carriage to the appointed place and, alighting, walked into a field dimly lighted. No one was seen, and, realizing the character of many of the lower grade of people of Naples, he kept his hand on his revolver. Suddenly a figure stepped out from behind a bush and, throwing back a cloak, revealed a woman.

"Signorina Gorton?" exclaimed Di Gioda.

"I am."

"I assure you I feel highly honored at your request to meet you. What can I do for you?"

"Sign this paper."

She handed him a paper and produced a light from under her cloak by which he read it. It was an acknowledgment that he was beneath contempt to have attacked a woman's reputation without cause.

"I will not sign that," he said.

"Very well," replied Helen, stepping from him some ten paces; "you may draw. I will not shoot you down like a dog."

The man attempted to argue, but a bullet grazing his cheek admonished him that the case was serious. He would gain nothing by fighting a woman. He chose the lesser of two evils—he signed.

What use Helen made of the paper is not known; but there was a sudden revulsion in her favor. She was thereafter accepted by her own sex and courted by men. When she returned to America she married a ranchman.

Have Your Work Done by
JOHN KALLGHEN
MERCHANT TAILOR
(Formerly of New Haven, Conn.)
Ladies' and Gent's Garments Made to Order.
French Cleaning, Dyeing and Pressing.
Phone 98 Green 32 VOLUSIA AVE.

Elastic Concrete.

Elastic concrete ties of great strength, holding nails and bolts better than wood, are claimed as a new German railway product. Ties of iron and steel have been used to some extent for many years, but are much more rigid than wood and otherwise less satisfactory, and the reinforced concrete ties hitherto tried have proved disappointing. The new concrete is made from a mixture of asbestos fibers and cement.

DO YOU WANT

a good, near by, low priced lot on easy terms?

IF SO, THESE SHOULD INTEREST YOU:

7 lots, Cedar Street, near Ridgewood Ave.
19 lots, Magnolia Street, 1 1-2 blocks west of Ridgewood
14 lots North Ridgewood, opposite Bungalow Park.

Prices from $275 to $800

These are all close in town and very desirabl-
low to close out. Now is your t

W. W. MARSHAL

OR ANY AGENT.

IF YOU CONTEMPLATE BUILDING A HOME OR MAKING ALTERATIONS OF ANY KIND IT WILL PAY YOU TO CONSULT THIS

BUILDER'S PAGE

FOR HERE YOU WILL FIND REPRESENTED ONLY PROGRESSIVE AND RESPONSIBLE FIRMS UPON WHICH YOU CAN FULLY RELY

GENERAL BUILDING CONTRACTORS

JACOB ESPEDAHL
ARCHITECT and BUILDER
Office and Shop
MAGNOLIA AVE. and FIRST ST.

W. E. STRAWN
GENERAL BUILDING CONTRACTOR
Plans and Specifications on Application.
Estimates Cheerfully Given.
PHONE 13 BLACK.

D. F. FUQUAY
Architect and Builder
DAYTONA BEACH.
PHONE 172 BLACK.
I Invite Consultation in Regard to Your Prospective Building.

S. H. GOVE
ARCHITECT and BUILDER
Bungalows a Specialty
TELEPHONE 89
ORANGE ISLAND PARK

PAINTERS and DECORATORS

HERMAN SCHRAG
Painter and Decorator.
ESTIMATES CHEERFULLY FURNISHED.
P. O. BOX 395 DAYTONA, FLA.

SEE WRIGHT
For SIGNS and DECORATING
32 South First Street
PHONE 217 GREEN.

LUMBER, HARDWARE AND BUILDING SUPPLIES GENERALLY

McLANE LUMBER COMPANY
Yellow Pine Lumber, Cypress Lath and Shingles, Brick. Lime, Plaster and Cement.
Retail Yards:
SECOND AVE., DAYTONA.
BUTLER ST., SEABREEZE

BOND LUMBER CO.
Manufacturers of
ROUGH AND DRESSED PINE AND CYPRESS LUMBER
Laths, Shingles, Flooring, Ceiling, Brick, Neponset Shingles, Lime and Cement in Stock.
Office and Yards
East Coast Railway and Orange Avenue.
PHONE 83. R. J. MALBY, Mgr.

R. S. MALEY
HARDWARE
SASH, DOORS and BLINDS
PHONE 63.

Gruber-Morris Hardware Co.
Nothing but
Hardware
A Line of Completeness

For best quality of workmanship at lowest prices, consistant with prompt, reliable service, call on
C. NASH & SON
for all lines of
MECHANICAL SHEET METAL CONSTRUCTION.
DAYTONA, FLORIDA.
Oldest Established. Tank Specialists

H. T. McCLELLAN
Rust Proof Screens
Combination Ladders
General Mill Work
Red Cedar Chests
We have the men, the machinery and the "know how."
PHONE 123 BLUE.

DREDGING

F. A. ROOT
We can do your
Dredging
Dipper or Hydraulic Work.
Filling Behind Seawalls
Channel Dredging, etc.

ELECTRICIANS

H. F. THOMPSON
ELECTRICIAN
PHONE TWO-TWO-TWO.

COOK AND HEAT WITH GAS
Have Your House Piped During Construction.
Daytona Public Service Co.
11 Magnolia Ave. Phone 120-Green

PLUMBERS

V. C. GRANT
PLUMBING and HEATING
All Work and Material Guaranteed.
PHONE 165 BLACK
DAYTONA BEACH FLORIDA.

STAPLES & CUTTEN
PLUMBING and HEATING
PHONE 117 GREEN.

JOSEPH OSBORNE
SANITARY PLUMBING AND HEATING.
Arco Wand Vacuum Cleaning Systems Installed. Specialist on repair work. Sanitary examinations made.
Smoke and Peppermint Tests applied.
Phone 96-Black P. O. Box 427

FURNISHED BUNGALOW FOR SALE
$2,000
OPPOSITE PRINCESS ISSENA, SEABREEZE.
Great bargain; must sell at once as owner leaves for the north next week. A. M. HANNAFORD, care The Geneva, Seabreeze.

Concrete Sidewalks and Cement Work

FOR THE
Best Pressed-Brick Work
Both in Fireplaces and Veneer for Houses, you must get the best workmen, who are employed by
A. VAN DE VORD
Phone 154-Red Factory, Daytona Beach

If you are contemplating building a Cesspool, call up
Wm. Petersohn
and let him quote you figures on his strictly
SANITARY CESSPOOL
Concrete Sidewalks
Bricks, Cement Work
Daytona Beach Phone 116-Blue

CHAS. K. BARNHART CONTRACTING CO.
PLASTERING AND CEMENT WORK
ALL KINDS OF REENFORCED CONCRETE AND MASONRY WORK.
OFFICE ARCADE BUILDING PHONE 262 RED

Beautiful Residence Property On Halifax River Front
CENTRALLY LOCATED IN FINEST RESIDENCE SECTION.
275
FEET FRONTAGE ON RIVER AND RUNNING BACK 400 FEET TO THE AVENUE. FINE MODERN TEN-ROOM, EXCELLENTLY FURNISHED HOUSE; GARAGE; BEAUTIFUL TREES AND GREAT RIVER VIEW; NEW COQUINA SEA WALL ALONG THE ENTIRE RIVER FRONT.
A Bargain at $16,000
SEE
A. E. DONNELLY
74 SOUTH BEACH ST. DAYTONA

A Wild West Girl Abroad

By DELIA BREWERTON

Helen Gorton was a ranch girl. She was born on her father's ranch and lived on it till she was fourteen years of age, then was sent east to school. She was no great student, not because it was hard for her to learn, but because she was pining for the wild life of the west.

At eighteen she returned to her home and resumed her former habits. She was an excellent shot and rider and could stand any amount of exposure. By a campfire under a tree she slept more comfortably than in a bed.

Helen was obstinate. When she was twenty and announced to her father that she was going to Europe to visit those countries of which she had heard so much he knew that it would be useless to attempt to stop her.

When Helen departed she was escorted to a railroad station some twenty miles distant from her home by a dozen or more cowboys, each one of whom would have attacked a regiment of wildcats to win a smile from her. When the train moved off they were drawn up in line beside the track on horseback and fired a salute from their revolvers, which she returned from one she carried slung to her waist under the skirt of her dress.

Helen first saw the old world in the Pillars of Hercules, two mountains, one on either side of the strait of Gibraltar, and landed not many miles from the base of Vesuvius. When a month had passed she had not yet left Naples. She made acquaintances rapidly, but so unconventional were her ways in that land of conventionality for women that members of her own sex, even though they understood her and looked upon her as being a thoroughly good girl, did not dare countenance her.

This troubled her. Why it was that innumerable men were markedly attentive to her and few women seemed to care to be intimate with her she could not understand. One elderly American lady who realized her innocence endeavored to caution her by telling her that in a land full of criminals it was not safe to go about alone. Helen did not know what fear was and, misunderstanding the purport of the caution, continued to go about without a chaperon.

But one day her eyes were opened very suddenly and very wide. While visiting Pompeii with a party she overheard an Italian prince make disparaging remarks about "that American girl," it being plain that he referred to her. She was not only wounded in spirit, but indignant, the former feeling giving place to the latter. She had once confronted a grizzly bear, which, for reasons best known to itself, retreated on sight, but had been brought down by a ball from her rifle. She did not regard Prince Leonardo di Gluda as formidable as the grizzly, and she was not sufficiently versed in foreign ways to know that it was not considered a lady's part to protect her good name by a man's methods.

Helen concealed the fact that she had overheard the slurring remark and finished her visit to Pompeii without any one knowing that she was hot with indignation. On the way back to Naples she asked one of the gentlemen of the party, an Italian, what he would do to a man who had spoken contemptuously of a woman he loved and respected. He replied that he would call the man out under the code duello.

The next morning Di Gluda received a note written in a feminine hand and signed "H. G.," asking him to meet her in a certain retired spot that she named on the outskirts of Naples that night at 11 o'clock. Without the signed initials Di Gluda would have looked upon the note as a trap to enable some one to rob him. He was not sure the note was genuine; but, with his opinion of Helen Gorton, he thought it very probable it was. He decided to grant the interview.

At the hour named, well armed to guard against treachery, he drove up in a carriage to the appointed place and, alighting, walked into a field dimly lighted. No one was near, and, realizing the character of many of the lower grade of people of Naples, he kept his hand on his revolver. Suddenly a figure stepped out from behind a bush and, throwing back a cloak, revealed a woman.

"Signorina Gorton?" exclaimed De Gluda.

"I am."

"I assure you I feel highly honored at your request to meet you. What can I do for you?"

"Sign this paper."

She handed him a paper and produced a light from under her cloak by which he read it. It was an acknowledgment that he was beneath contempt to have attacked a woman's reputation without cause.

"I will not sign that," he said.

"Very well," replied Helen, stepping from him some ten paces; "you may draw. I will not shoot you down like a dog."

The man attempted to argue, but a bullet grazing his cheek admonished him that the case was serious. He would gain nothing by fighting a woman. He chose the lesser of two evils—he signed.

What use Helen made of the paper is not known, but there was a sudden revulsion in her favor. She was thereafter accepted by her own sex and courted by men. When she returned to America she married a ranchman.

Have Your Work Done by
JOHN KALLGREN
MERCHANT TAILOR
(Formerly of New Haven, Conn.)
Ladies' and Gent's Garments Made to Order.
French Cleansing, Dyeing and Pressing.
Phone 58 Green 32 VOLUSIA AVE.

Elastic Concrete.

Elastic concrete ties of great strength, holding nails and bolts better than wood, are claimed as a new German railway product. Ties of iron and steel have been used to some extent for many years, but are much more rigid than wood and otherwise less satisfactory, and the reinforced concrete ties hitherto tried have proved disappointing. The new concrete is made from a mixture of asbestos fibers and cement.

$7.50
A FOOT
One thousand feet of Ocean Front property one-half mile from Daytona Beach; nine hundred feet deep.
Conrad & Oates
234 S. Beach Street

DO YOU WANT
a good, near by, low priced lot on easy terms?
IF SO, THESE SHOULD INTEREST YOU:
7 lots, Cedar Street, near Ridgewood Ave.
19 lots, Magnolia Street, 1 1-2 blocks west of Ridgewood
14 lots North Ridgewood, opposite Bungalow Park.
Prices from $275 to $800
These are all close in town and very desirabl- low to close out. Now is your t:
W. W. MARSHAL'
OR ANY AGENT.

ILLINOIS DAY TODAY

KENTUCKY DAY
Thursday, Feb. 25

OHIO DAY
Tuesday, March 2

Nautilus School of Dancing

CONTINUES UNDER THE DIRECTION OF

Messrs. H. E. Jarvis and J. H. Woodworth

PRIVATE AND CLASS LESSONS AT ALL HOURS
OF THE DAY AND EVENING

THE DAYTONA DAILY NEWS
Published Every Afternoon Except Sunday by
THE GAZETTE-NEWS COMPANY
At Daytona, Florida.
T. E. FITZGERALD.....Editor and Manager
C. R. HARRIS.....Assistant Editor
Subscription 15 cents per week by carrier; 50 cents per month by mail.
Entered as second-class matter, August 15, 1914, at the postoffice at Daytona, Fla., under the Act of March 3, 1879.

MR AND MRS. EBBETS ARE TO STAY AT THE CLARENDON

In order to be located near the Superbas' winter practice grounds, President Ebbits, of the Brooklyn National ball club, who is expected to arrive in Daytona Friday, will stop at Hotel Clarendon. He will be accompanied by Mrs. Ebbets.

If you have a place to furnish can save you money. Second-hand furniture bought and sold. C. H. Lane, rear of Bingham & Maley's. 115-eod

BRIDAL COUPLE HERE FROM THE STATE OF ILLINOIS

Mr. and Mrs. Fred Francis of New Lenox, Ill., arrived in Daytona Monday afternoon and are guests of Mr. and Mrs. Rolland E. Stevens for a week or ten days at their home on South Ridgewood avenue. Mr. and Mrs. Francis are here on their wedding trip, having been married Saturday at Plainfield, Ill., the home of the bride, who was Miss Anne Clow of that city. Mr. Francis is Mrs. Stevens' brother. Mr. and Mrs. Francis are very much pleased with Daytona which they are visiting for the first time.

Daily News, 15c per week.

DELIGHTFUL CELEBRATION OF WASHINGTON'S BIRTHDAY

A most delightful celebration of Washington's birthday was enjoyed Monday evening at the Magnolia hotel by the guests of that house, and a number of other visitors and residents.

The entertainment was planned and conducted by Mrs. W. E. Hitchcock, of Minneapolis, Minn., who is spending the season at the Magnolia in company with her husband.

Mrs. Hitchcock had secured through the Mt. Vernon association a number of beautiful views, in exquisite coloring, principally the exterior and interior of buildings with which Washington had been connected either in their erection or occupancy, including the White House, Arlington and Mt. Vernon, and the surrounding grounds. These interesting pictures, enlarged from cards to about 6x8 feet by the radiograph with which they were exhibited, were accompanied by a lecture by Mrs. Hitchcock, who charmingly explained each one in turn as it appeared. The first pictures were Stuart photographs of General and Mrs. Washington, and then, starting in the capital city, numerous views were given on the journey which ended at Mt. Vernon, with a detailed description of each room, and pictures also of both the old and new tombs.

The rooms of the Magnolia were appropriately decorated for the occasion and many of the ladies were in costume and numbers of beautiful gowns were in evidence. A few of the costumes which may be mentioned because of special interest attached, included a beautiful dress more than 50 years old worn by Mrs. W. M. Shaffner; a gown, also the property of Mrs. Shaffner, worn by Mrs. Hitchcock, which was even more ancient, having been worn at the coronation of Nicholas, czar of Russia, grandfather of the present czar. Little Miss Gracie Holliun created a sensation in a colonel's miniature dress uniform which had been worn by Col. W. M. Shaffner at the coronation of the czar, which he attended at the age of six years, his father at the time being ambassador to Russia. Mrs. William Atwood also wore a beautiful old colonial costume.

At the conclusion of the pictures many of the assembled guests enjoyed 500, the first ladies' prize being won by Mrs. Wood, of Cooperstown, N. Y., and the second by Mrs. W. M. Shaffner, of Seabreeze. The first gentlemen's prize was secured by Mrs. Grace Holliun, of Pittsfield, Mass., and the second by J. A. Bargman, of Seabreeze. The prizes consisted of neatly framed pictures of the White House and of Mt. Vernon.

The refreshments which followed were appropriate to the occasion and included a cherry pie for each guest, provided by Mrs. Celeste Hinks, proprietor of the Magnolia.

The Saracina band will play at the Elks' home this evening at 7:30 o'clock.

CAPTAIN OF THE EVELYN HAD DISOBEYED ORDERS

WASHINGTON, FEB. 23.—CAPTAIN SMITH, OF THE AMERICAN STEAMSHIP EVELYN, DISOBEYED ORDERS AND WAS ENTIRELY OUT OF HIS COURSE AT THE TIME OF THE EXPLOSION WHICH BLEW UP THE VESSEL. THE SHIP, HOWEVER, WAS NOT IN THE WAR ZONE. THE PRESIDENT INDICATED TODAY THAT HE DOES NOT ANTICIPATE DIPLOMATIC OR OTHER COMPLICATIONS.

DISASTROUS FIRE AT BIRMINGHAM.

BIRMINGHAM, Ala., Feb. 23.—Three unidentified persons lost their lives and nine others were seriously burned this morning when fire destroyed the Windsor hotel, the Wheeler restaurant, Robertson Hardware company's store, and the Palace saloon. The loss is estimated at $100,000.

ANOTHER BIG ZEPPELIN BROUGHT DOWN.

ROTTERDAM, Feb. 23.—It is reported here that another huge Zeppelin was destroyed by an explosion, Sunday. The story was contained in a dispatch from Schiermonnikoog. The airship was flying northwest over the North Sea.

COLLIER CERTAINLY SUNK.

LONDON, Feb. 23.—It was definitely determined this afternoon that the collier Region was sunk by a German submarine. The crew took to the life boats and escaped.

HAD CARGO OF PALMETTO FANS FOR PALM SUNDAY DECORATION

The steamer Swan, when she touched at this place Friday on her return to Jacksonville from points further south, had on board, in addition to 1,600 boxes of oranges, about three carloads of palmetto fans, billed to New York, to be used for Palm Sunday decorations. The fans were packed in bundles and 10,000 pounds taken on south of Daytona were to be augmented by 30,000 more pounds to be picked up along the canal north of here.

L. C. Demaree writes to friends in this city that he has not taken the position as tender of the draw of the Coronado bridge, as recently stated in a New Smyrna paper, but is still at Ponce Park where he finds plenty to do in trying to keep the fish from multiplying too rapidly in the adjacent waters of the Halifax.

AT SUNSET
Saturday
FEB. 27th
YOUR
Opportunity Ends

Prices of lots in Bostwick Park will positively be increased from $100 to $200 per lot at sunset, February 27, 1915. Buy at rock bottom opening prices now. Thousands of dollars are NOW being spent in improving Bostwick Park. Come out and see for yourself. Located just over South Bridge on Daytona Beach, corner Silver Beach and Peninsula avenue.

SEE BOSTWICK PARK

FOR SALE—Development Property

The most naturally beautiful water front in Florida—78 acres, dwelling and nearly a mile of frontage on the Indian River. Only three minutes walk from the postoffice. Your own broker. Map furnished.
THOMAS G. KNIGHT, Titusville, Fla.

AUCTION
100
Highland Park Lots
North Ridgewood and North Beach Street

Wednesday, Feb. 24
Sale begins at 2 P. M.

Choice Residence Lots Will be disposed of to the Highest Bidder

Hard surfaced streets and several miles of cement sidewalks through the subdivision. Brick road from Ormond will pass through Highland Park.

Excellent Chance for Investment or to Secure a Desirable Home Site.

TERMS OF SALE
$25 down and $10 per month. No taxes or interest until January 1, 1916.

S. A. PIERCE, Auctioneer
Bingham & Thompson, Agts.
C. E. Rowlader, Owner

ILLINOIS DAY TODAY

KENTUCKY DAY
Thursday, Feb. 25

OHIO DAY
Tuesday, March 2

Nautilus School of Dancing

CONTINUES UNDER THE DIRECTION OF

Messrs. H. E. Jarvis and J. H. Woodworth

PRIVATE AND CLASS LESSONS AT ALL HOURS
OF THE DAY AND EVENING

THE DAYTONA DAILY NEWS
Published Every Afternoon Except Sunday by
THE GAZETTE-NEWS COMPANY
At Daytona, Florida.
T. E. FITZGERALD..Editor and Manager
C. S. HARRIS.....Assistant Editor
Subscription 15 cents per week by carrier; 50 cents per month by mail.
Entered as second-class matter, August 10, 1914, at the postoffice at Daytona, Fla., under the Act of March 3, 1879.

MR AND MRS. EBBETS ARE TO STAY AT THE CLARENDON

In order to be located near the Superbas' winter practice grounds, President Ebbits, of the Brooklyn National ball club, who is expected to arrive in Daytona Friday, will stop at Hotel Clarendon. He will be accompanied by Mrs. Ebbets.

*If you have a place to furnish can save you money. Second-hand furniture bought and sold. C. H. Lane, rear of Bingham & Maley's. 115-eod

BRIDAL COUPLE HERE FROM THE STATE OF ILLINOIS

Mr. and Mrs. Fred Francis of New Lenox, Ill., arrived in Daytona Monday afternoon and are guests of Mr. and Mrs. Rolland E. Stevens for a week or ten days at their home on South Ridgewood avenue. Mr. and Mrs. Francis are here on their wedding trip, having been married Saturday at Plainfield, Ill., the home of the bride, who was Miss Anne Clow of that city. Mr. Francis is Mrs. Stevens' brother. Mr. and Mrs. Francis are very much pleased with Daytona which they are visiting for the first time.

Daily News, 15c per week.

DELIGHTFUL CELEBRATION OF WASHINGTON'S BIRTHDAY

A most delightful celebration of Washington's birthday was enjoyed Monday evening at the Magnolia hotel by the guests of that house, and a number of other visitors and residents.

The entertainment was planned and conducted by Mrs. W. E. Hitchcock, of Minneapolis, Minn., who is spending the season at the Magnolia in company with her husband.

Mrs. Hitchcock had secured through the Mt. Vernon association a number of beautiful views, in exquisite coloring, principally the exterior and interior of buildings with which Washington had been connected either in their erection or occupancy, including the White House, Arlington and Mt. Vernon, and the surrounding grounds. These interesting pictures, enlarged from cards to about 4x6 feet by the radiograph with which they were exhibited, were accompanied by a lecture by Mrs. Hitchcock, who charmingly explained each one in turn as it appeared. The first pictures were Stuart photographs of General and Mrs. Washington, and then, starting in the capital city, numerous views were given on the journey which ended at Mt. Vernon, with a detailed description of each room, and pictures also of both the old and new tombs.

The rooms of the Magnolia were appropriately decorated for the occasion and many of the ladies were in costume and numbers of beautiful gowns were in evidence. A few of the costumes which may be mentioned because of special interest attached, included a beautiful dress more than 50 years old worn by Mrs. W. M. Shaffner; a gown, also the property of Mrs. Shaffner, worn by Mrs. Hitchcock, which was even more ancient, having been worn at the coronation of Nicholas, czar of Russia, grandfather of the present czar. Little Miss Gracie Holihan created a sensation in a colonel's miniature dress uniform which had been worn by Col. W. M. Shaffner at the coronation of the czar, which he attended at the age of six years, his father at the time being ambassador to Russia. Mrs. William Atwood also wore a beautiful old colonial costume.

At the conclusion of the pictures many of the assembled guests enjoyed 500, the first ladies' prize being won by Mrs. Wood, of Cooperstown, N. Y., and the second by Mrs. W. M. Shaffner, of Seabreeze. The first gentlemen's prize was secured by Mrs. Grace Holihan, of Pittsfield, Mass., and the second by J. A. Burgman, of Seabreeze. The prizes consisted of neatly framed pictures of the White House and of Mt. Vernon.

The refreshments which followed were appropriate to the occasion and included a cherry pie for each guest, provided by Mrs. Celeste Hinks, proprietor of the Magnolia.

The Saracina band will play at the Elks' home this evening at 7:30 o'clock.

CAPTAIN OF THE EVELYN HAD DISOBEYED ORDERS

WASHINGTON, FEB. 23.—CAPTAIN SMITH, OF THE AMERICAN STEAMSHIP EVELYN, DISOBEYED ORDERS AND WAS ENTIRELY OUT OF HIS COURSE AT THE TIME OF THE EXPLOSION WHICH BLEW UP THE VESSEL. THE SHIP, HOWEVER, WAS NOT IN THE WAR ZONE. THE PRESIDENT INDICATED TODAY THAT HE DOES NOT ANTICIPATE DIPLOMATIC OR OTHER COMPLICATIONS.

DISASTROUS FIRE AT BIRMINGHAM.

BIRMINGHAM, Ala., Feb. 23.—Three unidentified persons lost their lives and nine others were seriously burned this morning when fire destroyed the Windsor hotel, the Wheeler restaurant, Robertson Hardware company's store, and the Palace saloon. The loss is estimated at $100,000.

ANOTHER BIG ZEPPELIN BROUGHT DOWN.

ROTTERDAM, Feb. 23.—It is reported here that another huge Zeppelin was destroyed by an explosion, Sunday. The story was contained in a dispatch from Schiermonnikoog. The airship was flying northwest over the North Sea.

COLLIER CERTAINLY SUNK.

LONDON, Feb. 23.—It was definitely determined this afternoon that the collier Region was sunk by a German submarine. The crew took to the life boats and escaped.

HAD CARGO OF PALMETTO FANS FOR PALM SUNDAY DECORATION

The steamer Swan, when she touched at this place Friday on her return to Jacksonville from points further south, had on board, in addition to 1,600 boxes of oranges, about three carloads of palmetto fans, billed to New York, to be used for Palm Sunday decorations. The fans were packed in bundles and 50,000 pounds taken on south of Daytona were to be augmented by 30,000 more pounds to be picked up along the canal north of here.

L. C. Demaree writes to friends in this city that he has not taken the position as tender of the draw of the Coronado bridge, as recently stated in a New Smyrna paper, but is still at Ponce Park where he finds plenty to do in trying to keep the fish from multiplying too rapidly in the adjacent waters of the Halifax.

AT SUNSET
Saturday
FEB. 27th
YOUR
Opportunity Ends

Prices of lots in Bostwick Park will positively be increased from $100 to $300 per lot at sunset, February 27, 1915. Buy at rock bottom opening prices now. Thousands of dollars are NOW being spent in improving Bostwick Park. Come out and see for yourself. Located just over South Bridge on Daytona Beach, corner Silver Beach and Peninsula avenues.

SEE BOSTWICK PARK

FOR SALE---Development Property

The most naturally beautiful water front in Florida—70 acres, dwelling and nearly a mile of frontage on the Indian River. Only three minutes' walk from the postoffice. Your own broker. Map furnished.
THOMAS G. KNIGHT, Titusville, Fla.

AUCTION
100
Highland Park Lots
North Ridgewood and North Beach Street

Wednesday, Feb. 24
Sale begins at 2 P. M.

Choice Residence Lots Will be disposed of to the Highest Bidder

Hard surfaced streets and several miles of cement sidewalks through the subdivision. Brick road from Ormond will pass through Highland Park.

Excellent Chance for Investment or to Secure a Desirable Home Site.

TERMS OF SALE
$25 down and $10 per month. No taxes or interest until January 1, 1916.

S. A. PIERCE, Auctioneer
Bingham & Thompson, Agts.
C. E. Rowlader, Owner

MANY SPECIALTIES
IN THE
FURNITURE LINE

Less Work for the Housewife—

Better Cooked Food for the Whole Family

That's what the Celotic Junior Fireless Cook Stove will give you. It's so much easier to operate than the ordinary fireless cook stove—no reflector to heat, clean or handle—only one utensil to clean. The

Celotic Junior Fireless Cook Stove

saves you 75 per cent in labor and 50 per cent in gas. For instance, you can bake two pies brown and crispy, and when you take them out the stove is hot enough to bake your roast, boil your potatoes and cook your pudding without using any more fuel.

THAT HELP TO
MAKE LIFE EASY
Will be Found in Our
MAMMOTH STOCK

Bingham & Maley Company
THE FURNITURE HOUSE

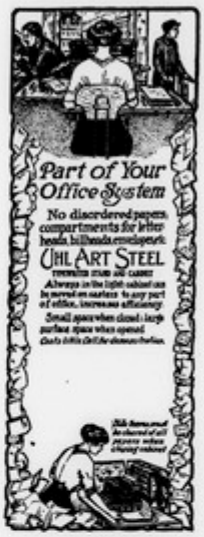

Just out of their new boxes---
are some arrestingly pretty gowns, suits, dresses, silk and angora sweaters.

Millinery If you are looking for something smart in a hat you can find it in our shop at astonishingly low prices.

THE ONLY SHOP OF ITS KIND

PANAMAS The best that are made and the cheapest that are good at VERY SPECIAL prices this week.

Joseph Scherr Inc.

SENATORS FIGHTING TO END FILIBUSTER

WASHINGTON, Feb. 22.—The senate of the United States recently has been engaged in the lengthiest filibuster on record, the filibuster on the administration shipping bill. This struggle brought forcibly to the minds of senators the fact that the upper house of congress is dominated by a parliamentary monster of prehistoric character, a monster that bids fair to destroy a large part of the usefulness of the senate as a deliberative body, according to the opponents of the system. That monster is the filibuster, and during the last four years it has been revived and used by the minority with telling effect.

While the recent ship bill filibuster was at its height, the question—"What is a filibuster?"—was in the mouths of many citizens. A filibuster is an organized movement on the part of a legislative minority to prevent action on a question before the body by continuing to talk just so long as the majority persists in its efforts to act on the question. A filibuster is not possible in the house of representatives because the house rules are such that a member can be prevented from talking longer than the whole house wants him to. In the senate rules there is no provision shutting off debate.

Also the house rules recognize the previous question. This is a parliamentary instrument whereby a member, by moving the previous question can bring the matter under discussion to immediate action. If the previous question, which is not debatable and must be put immediately, prevail, then the question before the house is, shall the bill or the original question, whatever, it may have been, pass? This brings the main point to a head at once.

There is a strong movement on in the senate to enact a cloture rule, that is, a rule which will shut off debate, in order that business may go forward in a clear-cut manner without thousands upon thousands of words of talk intervening. The chief argument against this rule is that the house already is closed to extended debate except by special permission and the legislative branch of the government should have provision somewhere for the unlimited expression of opinion of the representatives of the people. Curtailment of the right of free speech in the congress is urged as an objection to such a rule.

Until recently, it was believed that the filibuster was dying out of its own accord. In fact it was taught in the public schools within the last ten years that the filibuster was a parliamentary device no longer in use.

EAST COAST CANAL 98 MILES SHORTER

(Continued from Page One.)

to you, gentlemen, that their object is purely selfish, and you will pay the bill.

"I want to tell you a few facts on this subject and I will back them up by government reports and statistics.

"1st. The board of army engineers for rivers and harbors turned down the St. Johns river project.

"2nd. The all-East Coast canal is 98 miles shorter than the St. Johns river route.

"3rd. The St. Johns river route, as investigated, contained a lock with a 12.7 foot lift; thus showing that the St. Johns river is much higher than the Indian river and cannot be an all-sea-level route.

"If there is no water hyacinth in the St. Johns river, why has the federal government spent years of time and thousands of dollars trying to eradicate it? And why are they still doing the same stunt?

"If the canal should be built by way of the St. Johns river the cities of St. Augustine, Ormond, Daytona, Seabreeze, Daytona Beach, Port Orange and New Smyrna would forever be bottled up. But leaving even that important factor out of consideration and considering only the towns to be benefited by a canal either way, the simple fact that the all-East Coast Canal is 98 miles shorter, that it is all salt water, thus eliminating the obstructing floating vegetation, and that it is all sea level, thus eliminating the lock and the time consumed in passing through, should convince every one that it would be by far the more economical to navigate.

"The one and only point in favor of the St. Johns river route is the initial saving to the federal government of approximately $2,000,000.

"Gentlemen, the time consumed by the federal congress to order another survey, for that survey to be made and reported back to congress, and for congress to make appropriations and complete the work, even if all things are favorable, will be ten years at the least, and by that time the loss to the growers, producers and shippers of the East Coast of the state of Florida every year would equal the initial saving to the federal government in building the St. Johns river route. Can you afford that loss? It is up to you to get busy and show the government which way you want the canal built, why you want it built that way and the saving it will mean to you to build it that way.

*Read the new ad—top half of page eleven—big bargain—in Allandale.

WALKOVER SHOES
are sold in 102 countries
HONEST VALUES BUILT THIS BUSINESS
LET YOUR NEXT PAIR BE WALKOVERS

FOSTER COMPANY

WITH THE MOVING PICTURE THEATRES

A Civil war picture which cleverly shows the true motives of both sides engaged in that bloody conflict is that entitled "The Warrens of Virginia," featuring Blanche Sweet. "The Warrens of Virginia is really a superb picture, and will be presented this afternoon and evening at the Crystal theatre.

Today's offering at the Crescent will be "The Typhoon," which depicts the unusual story of the love and tragedy of a young Japanese and a Parisian actress, interwoven with the Japanese government's intrigues, spy system and methods of procedure.

The statement that Mary Pickford is the leading lady in the noted play dealing with theatrical life, "Behind the Scenes," is sufficient guarantee that the picture is a good one. "Behind the Scenes" is the feature at the Lyric today.

*If you're at all particular have Lesnie do your Kodak Finishing; next to the Merchants bank. tf

OPEN SEASON FOR GAME BIRDS CLOSED FEBRUARY 20

It is not generally known that Saturday, February 20, was the last day of the open season on all game birds in Volusia county. This means that persons caught breaking the game laws are liable to fine and imprisonment for each and every offense. Certain of Daytona's townsmen have interested themselves more or less in the protection of bird life in this particular section, believing that song birds of every name and nature are among the greatest assets of a community. It should not be forgotten too, that the robin is a protected bird all the year around, and to kill it, means the commission of a very serious misdemeanor.

The Daily News, 15c per week.

Entirely Unnecessary.

It is probably true that Satan never takes a vacation, but there's no good reason why he should be always working overtime.—Washington Post.

It Couldn't Hurt Her.

Mama—"Keep quiet, Edna. You never hear me cry when my hair is being combed." Small Edna—"I yes, but a lot of your h-hair hain't h-hitched to your h-head."

Just Received a Fresh Shipment of
Jones Dairy Farm Hams, Bacon, Lard, Buckwheat Flour.
McDONALD
MEATMAN

Get the A Biting Shame By Gross

MANY SPECIALTIES

IN THE

FURNITURE LINE

Less Work *for the* **Housewife—**

Better Cooked Food for the Whole Family

That's what the Caloric Junior Fireless Cook Stove will give you. It's so much easier to operate than the ordinary fireless cook stove—no radiator to heat, clean or handle—only one utensil to clean. The

Caloric JUNIOR Fireless Cook Stove

saves you 75 per cent in labor and 50 per cent in gas. For instance, you can bake two pies brown and crispy, and when you take them out the stove is hot enough to bake your roast, boil your potatoes and cook your pudding without using any more fuel.

THAT HELP TO

MAKE LIFE EASY

Will be Found in Our

MAMMOTH STOCK

Bingham & Maley Company

THE FURNITURE HOUSE

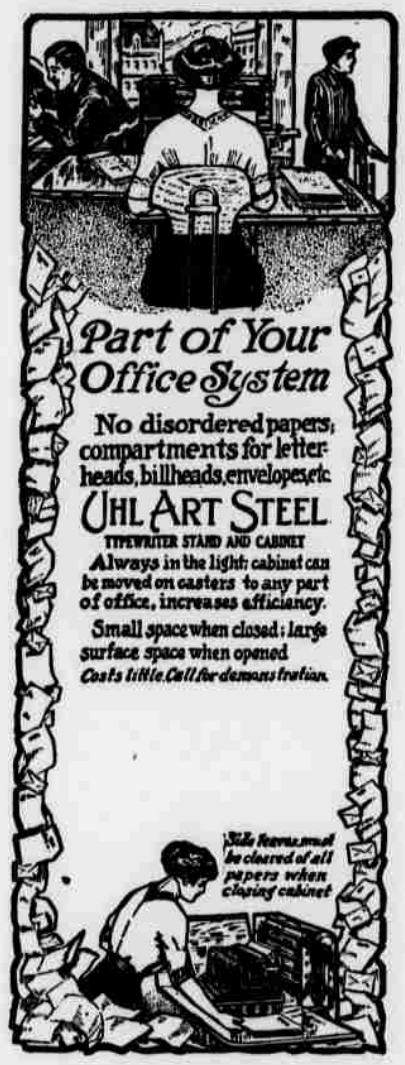

Just out of their new boxes---

are some arrestingly pretty gowns, suits, dresses, silk and angora sweaters.

Millinery

If you are looking for something smart in a hat you can find it in our shop at astonishingly low prices.

THE ONLY SHOP OF ITS KIND

PANAMAS

The best that are made and the cheapest that are good at VERY SPECIAL prices this week.

Joseph Scher Inc.

SENATORS FIGHTING TO END FILIBUSTER

WASHINGTON, Feb. 23.—The senate of the United States recently has been engaged in the lengthiest filibuster on record, the filibuster on the administration shipping bill. This struggle brought forcibly to the minds of senators the fact that the upper house of congress is dominated by a parliamentary monster of prehistoric character, a monster that bids fair to destroy a large part of the usefulness of the senate as a deliberative body, according to the opponents of the system. That monster is the filibuster, and during the last four years it has been revived and used by the minority with telling effect.

While the recent ship bill filibuster was at its height, the question—What is a filibuster?—was in the mouths of many citizens. A filibuster is an organized movement on the part of a legislative minority to prevent action on a question before the body by continuing to talk just so long as the majority persists in its efforts to act on the question. A filibuster is not possible in the house of representatives because the house rules are such that a member can be prevented from talking longer than the whole house wants him to. In the senate rules there is no provision shutting off debate.

Also the house rules recognize the previous question. This is a parliamentary instrument whereby a member, by moving the previous question can bring the matter under discussion to immediate action. If the previous question, which is not debatable and must be put immediately, prevail, then the question before the house is: Shall the bill or the original question, whatever, it may have been, pass? This brings the main point to a head at once.

There is a strong movement on in the senate to enact a cloture rule, that is, a rule which will shut off debate, in order that business may go forward in a clear-cut manner without thousands upon thousands of words of talk intervening. The chief argument against this rule is that the house already is closed to extended debate except by special permission and the legislative branch of the government should have provision somewhere for the unlimited expression of opinion of the representatives of the people. Curtailment of the right of free speech in the congress is urged as an objection to such a rule.

Until recently, it was believed that the filibuster was dying out of its own accord. In fact it was taught in the public schools within the last ten years that the filibuster was a parliamentary device no longer in use.

WALKOVER SHOES

are sold in 102 countries

HONEST VALUES BUILT THIS BUSINESS

LET YOUR NEXT PAIR BE WALKOVERS

FOSTER COMPANY

WITH THE MOVING PICTURE THEATRES

A Civil war picture which cleverly shows the true motives of both sides engaged in that bloody conflict is that entitled "The Warrens of Virginia," featuring Blanche Sweet. "The Warrens of Virginia is really a superb picture, and will be presented this afternoon and evening at the Crystal theatre.

Today's offering at the Crescent will be "The Typhoon," which depicts the unusual story of the love and tragedy of a young Japanese and a Parisian actress, interwoven with the Japanese government's intrigues, spy system and methods of procedure.

The statement that Mary Pickford is the leading lady in the noted play dealing with theatrical life, "Behind the Scenes," is sufficient guarantee that the picture is a good one. "Behind the Scenes" is the feature at the Lyric today.

*If you're at all particular have Le-Sesne do your Kodak Finishing; next to the Merchants bank. tf

OPEN SEASON FOR GAME BIRDS CLOSED FEBRUARY 20

It is not generally known that Saturday, February 20, was the last day of the open season on all game birds in Volusia county. This means that persons caught breaking the game laws are liable to fine and imprisonment for each and every offense. Certain of Daytona's townsmen have interested themselves more or less in the protection of bird life in this particular section, believing that song birds of every name and nature are among the greatest assets of a community. It should not be forgotten too, that the robin is a protected bird all the year around, and to kill it, means the commission of a very serious misdemeanor.

The Daily News, 15c per week.

Entirely Unnecessary.

It is probably true that Satan never takes a vacation, but there's no good reason why he should be always working overtime.—Washington Post.

It Couldn't Hurt Her.

Mama—"Keep quiet, Edna. You never hear me cry when my hair is being combed." Small Edna—"Y-yes, but a lot of your h-hair hain't h-hitched to your h-head."

EAST COAST CANAL 98 MILES SHORTER

(Continued from Page One.)

to you, gentlemen, that their object is purely selfish, and you will pay the bill.

"I want to tell you a few facts on this subject and I will back them up by government reports and statistics.

"1st. The board of army engineers for rivers and harbors turned down the St. Johns river project.

"2nd. The all-East Coast canal is 86 miles shorter than the St. Johns river route.

"3rd. The St. Johns river route, as investigated, contained a lock with a 12.7 feet lift; thus showing that the St. Johns river is much higher than the Indian river and cannot be an all-sea-level route.

"If there is no water hyacinth in the St. Johns river, why has the federal government spent years of time and thousands of dollars trying to eradicate it? And why are they still doing the same stunt?

"If the canal should be built by way of the St. Johns river the cities of St. Augustine, Ormond, Daytona, Seabreeze, Daytona Beach, Port Orange and New Smyrna would forever be bottled up. But leaving even that important factor out of consideration and considering only the towns to be benefited by a canal either way, the simple fact that the all-East Coast Canal is 86 miles shorter, that it is all salt water, thus eliminating the obstructing floating vegetation, and that it is all sea level, thus eliminating the lock and the time consumed in passing through, should convince every one that it would be by far the more economical to navigate.

"The one and only point in favor of the St. Johns river route is the initial saving to the federal government of approximately $2,000,000.

"Gentlemen, the time consumed by the federal congress to order another survey, for that survey to be made and reported back to congress, and for congress to make appropriations and complete the work, even if all things are favorable, will be ten years at the least, and by that time the loss to the growers, producers and shippers of the East Coast of the state of Florida every year would equal the initial saving to the federal government in building the St. Johns river route. Can you afford that loss? It is up to you to get busy and show the government which way you want the canal built, why you want it built that way and the saving it will mean to you to build it that way.

*Read the new ad—top half of page eleven—big bargain—in Allandale.

Just Received a Fresh Shipment of

Jones Dairy Farm Hams,

Bacon, Lard, Buckwheat Flour.

McDONALD

MEATMAN

Get the A Biting Shame By Gross

THE RIDGEWOOD
DAYTONA, FLORIDA
E. P. WOODBURY . . . . . MANAGER

Appointments and service unexcelled. Complete in every detail. Situated on Ridgewood Avenue, the prettiest street in the world.

THE RIDGEWOOD ORCHESTRA FURNISHES MUSIC

Summer Resort . . . VAN NESS HOUSE . . . Burlington, Vermont

PRINCESS ISSENA
SEABREEZE, FLA.

All Modern Conveniences ,Telephones, Hot and Cold Running Water, Steam Heat in Every Room. Dairy connected with Hotel. Packard Car meets all trains. HENRY W. HAYNES.

Ask Mr. Foster

THE PROSPECT
MRS. M. A. JACKSON, DAYTONA, FLORIDA.

Steam Heat, Electric Lights, Hot and Cold Running Water in Each Room. Rooms New and Elegantly Furnished, with or without Private Bath. Two Blocks from Post Office and Depot. Garage Conveniences.

PHONE NO. 191. SOUTH RIDGEWOOD AVENUE.

Hotel College Arms
DeLAND, FLORIDA

High Altitude, Dry Air; White Help throughout; Excellent Golf Links; Good Shell Road from Daytona. Luncheons on week days at 12:30 p. m.; dinner on Sunday at 1:00 p. m. *Ask Mr. Foster*

ALBERT BENNETT, Proprietor

THE BENNETT
NOW OPEN

Excellent Location; unexcelled cuisine. Rooms single and ensuite, with or without private bath.
CHAS. SUTHERLAND, Manager.

HOTEL BURBRIDGE
FIRE PROOF

JACKSONVILLE : : FLORIDA

$1.50 and up — EVERY ROOM WITH PRIVATE BATH

SEASIDE INN
The Popular Beach Hotel Under Correct Management
J. P. GLENN, Proprietor. *Ask Mr. Foster*

THE BREAKERS HOTEL
DAYTONA BEACH. ON OCEAN FRONT
MRS. N. M. KURTZ, Proprietress
Rooms with or without bath. Hot and cold water in every room. Furnace heat. Rates, $10.00 weekly and up.

The Williams Hotel
Table Board Unsurpassed. Centrally Located.
Overlooking the picturesque Halifax River; new and practically fireproof. Large airy bedrooms, private baths, bell service, steam heat, hot and cold running water, electric lights, spacious parlors.
MRS. M. A. BROWN.

THE RAYMOND
SEABREEZE, FLA. Grand View Avenue Near Hotel Clarendon

All modern conveniences. Furnace heat; hot and cold running water in every room; electric light and telephone; broad piazza overlooking ocean; rooms ensuite. Terms Reasonable. F. G. STUART.

Falstaff-Hofbrau
111-113 West Forsyth Street
RESTAURANT, STEAK AND SHOP-HOUSE
Most Beautiful "Stein Room" in the Country
Chas. Wichmann, Prop. Julius H. Frosen, Mgr.
Jacksonville, Florida

Rossmore Inn
WINDERMERE, FLORIDA — Rates $12.00 a Week Up. Reached by Auto from Orlando
New, with heat, electric lights and water in every room; fine bathing and fishing

NOTICE THE ADVERTISEMENTS IN EACH ISSUE

EVENTUALLY! WHY NOT NOW?

A "Lion" Gas Water Heater
to heat your water

DAYTONA PUBLIC SERVICE CO.
ICE, GAS, ELECTRIC LIGHT & POWER

11 Magnolia Ave. 'Phone 120-Green

Branch Office in Daytona Beach, next to Post Office

THE MERRITT
DAYTONA, FLORIDA
J. H. MERRITT : : : : Proprietor and Manager

New and first-class. Hot and cold running water in all rooms. Private baths. Electric bell service in all rooms. Rates on application.

Ask Mr. Foster

HOTEL ARRIVALS

THE RIDGEWOOD.

Among Monday's arrivals at the Ridgewood were Mr. and Mrs. Clarke Legg, Miss Helen Legg, Pontiac, Ill.; Mrs. Walter Reeves, Streator, Ill.; Mrs. Hugh Campbell, Mrs. A. Osteolob, Ridgewood, Va.; Robt. Henderson, Montreal, Can.; J. N. Henderson, Vancouver, B. C.; Mrs. H. T. Browne, Jersey City; Miss Mildred Ryder, Brooklyn; Miss M. Regil, Miss K. Regil, Miss S. Regil, Philadelphia; E. Berger, Mr. and Mrs. J. H. Yale, New York; P. B. Struns, Cincinnati.

THE PROSPECT.

Among the latest guests to register at the Prospect are Mr. and Mrs. Geo. Spear, New York; Mrs. James H. Miller, Minneapolis; Mr. and Mrs. Eagen, Montreal, Can.; Mr. and Mrs. James K. Parker, Great Barrington, Mass.; Miss H. J. Morgan, New Rochelle, N. Y.; Mrs. Chas. E. Birch, Washington, D. C.; Elmer Marks, Toledo, Ohio; S. R. Crogg, Cincinnati; Mrs. J. R. Atwood, Miss Y. Atwood, Miss J. Atwood, Miss L. Atwood, Appomattox, Va.; Mr. and Mrs. Jas. E. Foote, New Haven; A. L. Kimball, Providence, R. I.

SCHMIDT'S HOTEL.

Recently registered guests at Schmidt's include Chas McCrory, DeLand; D. G. Ryan, Birmingham; W. K. Weaver, Miami; W. R. Day, Mr. and Mrs. W. J. Madden, New York; Mr. and Mrs. B. Shubert, Wm. Shubert, Brooklyn; Mr. and Mrs. M. W. Baily, Pottstown, Pa.; Harry L. Cohen, Atlanta; Mr. and Mrs. A. F. Burch, Mrs. Sarah Copland, Dupont; T. D. Miller, Dr. and Mrs. Stanley Erwin and child, Miss Fagan, Jacksonville; W. P. Hanna, LaFayette, Ind.; Mr. and Mrs. L. H. Meyers, Providence, R. I.; H. L. Parramore, Mrs. J. B. Parramore, Jacksonville; C. B. King, H. Biruth, Newark, N. J.

THE DESPLAND.

Guests registering at the Despland on Monday include Mr. and Mrs. John D. Shafer, Pittsburg; H. Holman, New York; G. W. Page, Boston; Mrs. E. A. Woodworth, Minneapolis; Mr. and Mrs. Chas. N. Lee, Miss Margaret C. Lee, Miss Priscilla Lee, Miss Dorothy Lee, Wilkesbarre, Pa.; Mr. and Mrs. G. W. Wallerick, Chicago; Mr. and Mrs. J. A. Buckling, Providence; Mrs. D. O. Black, Miss Nancy Black, Pawtucket, R. I.; Mr. and Mrs. H. L. Towney, Sayville, L. I.; Mrs. V. A. Worthing, Miss Anna Whipple, Detroit; Mrs. J. B. Smith, Yonkers, N. Y.; Mr. and Mrs. H. C. Blair, Haverstraw, N. Y.; Mr. and Mrs. Robt. Blair, Ridgefield Park, N. J.

THE OAKS.

Recent arrivals: Mr. and Mrs. A. W. Sayers, Richmond, Ind.; Mr. and Mrs. Nat Gebhard, A. F. Tilly, Atlanta; Mr. and Mrs. S. S. Wallace, Mich.; E. S. Lyler, Rock Island; S. W. Walworth, Hillsdale, Mich.; Dr. G. W. Butterfield, Ruth Butterfield, Boston; Mrs. Emily Roberts, Miss Alta Roberts, Mrs. Kate Condor, Indianapolis; Mrs. M. P. Elliot, Commerce, Ga.; A. Johnson, Miami; Mr. and Mrs. F. Stromby, Newark, N. J.; Mr. and Mrs. G. A. Oble, Mrs. H. J. Albrecht, Akron, Ohio; Miss E. Albrecht, Massillon, Ohio; Miss E. Metzger, Butler, Pa.; A. I. Bralton, Princeton, West Va.; R. G. Meador, St. Petersburg; H. G. Radcliffe, W. D. Edne, Omaha; Mr. and Mrs. H. A. Doullian, Mr. and Mrs. E. E. Myers, Jamestown, N. Y.; Lawrence Mannering, Savannah, Ga.; W. H. Deane, Mrs. F. H. Grewald, Mrs. E. E. Barton, Mr. and Mrs. F. D. Philon, Springfield, Mass.; Miss C. A. Deane, Hartford, Conn.

NEWS OF THE HOTELS

R. C. Ware, manager of the Metropolitan Life Insurance Co., is now at the Hotel Merritt, where he expects to spend a week or so.

A large bus load of the guests of the Ridgewood attended the annual Washington birthday ball at the Hotel Ormond, last evening.

A delightful concert was given at the Austin hotel, Sunday, which was the first of the series. A violin solo was rendered by Miss Jackson, accompanied by Miss Foster.

Mr. and Mrs. F. W. Coombs, of Boston, are expected at the Ridgewood, Thursday. Mr. Coombs is general manager of the Jordan-Marshall department store in Boston.

Washington's birthday was celebrated at the Austin in a very fitting manner. The dining room was decorated in red, white and blue. A dinner especially prepared for the occasion was enjoyed by the many guests present.

Dr. and Mrs. Stanley Erwin and child, of Jacksonville, were members of an automobile party which spent Sunday at Schmidt's. The Erwins have been touring the southern part of the state, recently visiting in Miami, and were on their return to their Jacksonville home.

Mr. and Mrs. B. Shubert and Wm. Shubert, of Brooklyn, made up another party of automobilists, who have recently stopped at Schmidt's. The Shubert party was journeying southward, with Miami as their objective point, and stopped in Daytona, Saturday evening and part of Sunday.

The past five or six days have been big ones at all of Daytona's numerous hotels. Many hundreds of tourists have arrived at "the prettiest winter resort in the world" within the past few days, and most of them will sojourn here until early in April. The Despland, Prince George and Ridgewood are entertaining a greater number of guests than at any other time this season, the latter hotel having recently been forced to turn its overflow to the Prospect hotel.

WASHINGTON'S BIRTHDAY HONORED AT HOTEL WINDSOR

Monday evening, Washington's birthday, was honored by the guests at Hotel Windsor. The dining room was tastefully decorated in the national colors and the lights with shades of the same. The tables were also gaily decorated and the special menu given to each guest was a pretty souvenir of the excellent dinner. The favors were small silk flags.

During the evening progressive euchre was played by the guests and some invited friends, and the prize winners were Mrs. M. Driscoll, of Brooklyn, and Alex. Pearson, of Brooklyn. Miss Mary Bognal, of Saratoga Springs, N. Y., was awarded a Washington hatchet for consolation and encouragement. Late in the evening dainty refreshments were served.

Rule in Seagull Land.

"No seagull shall sit nearer to any other seagull than nine inches or thereabouts." This is a fixed rule at any place where seagulls congregate.

JAPANESE PAGODA and Tea Room. CHOP SUEY a specialty. Next to Lyric Theater, Daytona Beach. Open day and night. Telephone 149 Red.

DREKA'S DEPARTMENT STORE
DeLAND, : : FLORIDA
NEW SPRING GOODS IN EVERY DEPARTMENT
Large Stocks to Select From
Do Your Shopping in DeLand — Every Faculty for Comfort

"HOTEL PALM BEACH"
MOST SPOKEN OF RESORT IN THE WORLD— DON'T MISS IT!
Capacity 300.—In the resort proper, adjoining its immense neighbor, the Royal Poinciana. Celebrated gardens, golf links and gay bathing beach. Attractive to those preferring its delightful informality and more moderate rules. Everyone asks: "Have you been to Palm Beach?" Indian River boat lands at our dock or get off train at Poinciana station. Nightly informal dancing. Cafe. Band Concerts in Cocoanut Grove. Cuban Giants play ball daily. Rates about same as Daytona. Booklet.

HOTEL DESPLAND
DAYTONA, FLA. L. M. WAITE, Manager
ACCOMMODATES 250.
WILL OPEN JANUARY 1, 1915.

GREATLY ENLARGED. CUISINE AND SERVICE EXCELLENT. BROAD PIAZZAS ON ALL SIDES. ROOMS ENSUITE. STEAM HEAT. ELEVATOR. EVERY MODERN CONVENIENCE. SEND FOR BOOKLET.

CONCERTS DAILY

Summer Address: Soo-nipi Park Lodge, Sunapee Lake, N. H.

THE AUSTIN HOTEL
J. J. WEGMAN, H. CATTANEO, Proprietors and Managers

Try our famous Luncheons and Dinners—75c

Luncheon 12:00 to 2:00 Dinner 6:00 to 8:00

HOLIDAYS AND SUNDAYS
Dinner 12:30 to 2:00—No extra price.

SCHMIDT'S HOTEL
HENRY SCHMIDT, Proprietor, DAYTONA, FLORIDA.

Situated on the banks of the Halifax River, one mile from Atlantic Ocean. It has fifty rooms, single, ensuite or with bath. Sleeping rooms are large, airy, and nearly all have sunny exposure. The cuisine and service is admirable. Rates on application.

THE HOWARD
J. C. HOWARD, Prop. SEND FOR BOOKLET

Centrally located with all modern improvements, Electric Lights, Furnace Heat, Telephone, Baths, Etc. White cooks. On the main thoroughfare from the depot to water front. Five minutes' walk to Postoffice, stores, churches and places of amusement. *Ask Mr. Foster*

The Ivy Lane Inn
A Hight Grade House, Catering to the Most Particular People.
Central Location. Has All Modern Conveniences.
OPEN NOVEMBER TO MAY. WM. W. FOLTZ, Proprietor

THE MORGAN
Corner Volusia and Palmetto Aves
MRS. B. P. SMITH - PROPRIETRESS
Enlarged and Improved — Steam Heat, Electric Light
Running Water in Rooms.
. . . . Within three minutes' walk of depot, postoffice, stores and churches. One block from ferry and river.

The New Gables
DAYTONA, FLA. S. H. MOSELEY, Prop.

Every modern convenience and comfort. Call Bells, Hot and Cold running water in all rooms. Steam heat. Phone 75-Blue

New House, Centrally Located. Rates on Application

THE HAMILTON
NEW AND FIRST CLASS CENTRALLY LOCATED
Steam Heat, Electric Lights, Electric Bells
Elegant Rooms With or Without Baths. Rates on Application
MRS. I. M. MABBETTE ,Proprietor. DAYTONA, FLORIDA
Ask Mr. Foster

HOTEL WINDSOR
Beach Street on Halifax River, DAYTONA, FLORIDA.
A NEW AND THOROUGHLY FIRST-CLASS HOTEL
GARAGE CONNECTED. JAS. H. BAKER & SON, Proprietors
Rooms single or ensuite, with or without baths. Hot water heating apparatus. Electric lights and electric bell service in all rooms. Table unsurpassed. Service first class. *Ask Mr. Foster*

Thoroughly Renovated. Northern Cooking

THE OAKS HOTEL
A. R. EDWARDS, Manager.
Located in one of the best sections of the city. Fresh vegetables and fruits on the place. Excellent cuisine. Call bell system.
MODERN CONVENIENCES.

THE MAGNOLIA
113 North Ridgewood Avenue
LARGE SUNNY ROOMS
Fresh milk, vegetables and fruit on the place. Furnace heat.
RATES: $2.00 per day and up; $12 per week and up.
MRS. CELESTE HINKS, Proprietress.

THE PINES
Located on beautiful Ridgewood Ave in the heart of Daytona
Highest Standards Attractive Rates Unexcelled Cuisine
Under same management as the Oxford House, Shelter Island Heights, N. Y.
E. F. FRENCH C. G. MYERS Proprietors

THE PALMETTO
OVERLOOKING THE BEAUTIFUL HALIFAX RIVER
More Home-like than Hotel-like. Rates Reasonable. R. Marshall Gardner, Prop.

THE KENTUCKY
S. I. BURGIN and N. L. EMERY, Props (Formerly Daytona Beach ...)
Right on beach front, overlooking ocean. Broad verandas. First class table, northern cooking; room with or without bath; free bath house. American plan $2.00 a day and up; special weekly rates.

THE RIDGEWOOD

DAYTONA, FLORIDA

E. P. WOODBURY - - - - MANAGER

Appointments and service unexcelled. Complete in every detail. Situated on Ridgewood Avenue, the prettiest street in the world.

THE RIDGEWOOD ORCHESTRA FURNISHES MUSIC

Summer Resort . . . VAN NESS HOUSE . . . Burlington, Vermont

THE MERRITT

DAYTONA, FLORIDA

J. H. MERRITT : : : : Proprietor and Manager

New and first-class. Hot and cold running water in all rooms. Private baths. Electric bell service in all rooms. Rates on application.

Ask Mr. Foster

HOTEL DESPLAND

DAYTONA, FLA. L. M. WAITE. Manager

ACCOMMODATES 250.

WILL OPEN JANUARY 1, 1915.

GREATLY ENLARGED. CUISINE AND SERVICE EXCELLENT. BROAD PIAZZAS ON ALL SIDES. ROOMS ENSUITE. STEAM HEAT. ELEVATOR. EVERY MODERN CONVENIENCE. SEND FOR BOOKLET.

CONCERTS DAILY

Summer Address: Soo-nipi Park Lodge, Sunapee Lake, N. H.

PRINCESS ISSENA

SEABREEZE, FLA.

All Modern Conveniences ,Telephones, Hot and Cold Running Water, Steam Heat in Every Room. Dairy connected with Hotel. Packard Car meets all trains. HENRY W. HAYNES.

Ask Mr. Foster

THE PROSPECT

MRS. M. A. JACKSON, DAYTONA, FLORIDA.

Steam Heat, Electric Lights, Hot and Cold Running Water in Each Room. Rooms New and Elegantly Furnished, with or without Private Bath. Two Blocks from Post Office and Depot. Garage Conveniences.

PHONE NO. 191. SOUTH RIDGEWOOD AVENUE.

Hotel College Arms

DeLAND, FLORIDA

High Altitude, Dry Air; White Help throughout; Excellent Golf Links; Good Shell Road from Daytona. Luncheons on week days at 12:30 p. m.; dinner on Sunday at 1:00 p. m. *Ask* Mr. Foster

ALBERT BENNETT, Proprietor

THE BENNETT

NOW OPEN

Excellent Location; unexcelled cuisine. Rooms single and ensuite, with or without private bath.

CHAS. SUTHERLAND, Manager.

HOTEL BURBRIDGE

FIRE PROOF

JACKSONVILLE : : FLORIDA

$1.50 and up

EVERY ROOM WITH PRIVATE BATH

SEASIDE INN

The Popular Beach Hotel Under Correct Management

J. P. GLENN, Proprietor. *Ask* Mr. Foster

THE BREAKERS HOTEL

DAYTONA BEACH. ON OCEAN FRONT

MRS. N. M. KURTZ, Proprietress

Rooms with or without bath. Hot and cold water in every room. Furnace heat. Rates, $10.00 weekly and up.

The Williams Hotel

Table Board Unsurpassed. Centrally Located.

Overlooking the picturesque Halifax River; new and practically fireproof. Large airy bedrooms, private baths, bell service, steam heat, hot and cold running water, electric lights, spacious parlors.

MRS. M. A. BROWN.

THE RAYMOND

SEABREEZE, FLA. Grand View Avenue Near Hotel Clarendon

All modern conveniences. Furnace heat; hot and cold running water in every room; electric light and telephone; broad piazza overlooking ocean; rooms ensuite. Terms Reasonable. F. G. STUART.

Falstaff-Hofbrau

RESTAURANT, STEAK AND SHOP-HOUSE

Most Beautiful "Stein Room" in the Country

Chas. Wichmann, Prop. Julius H. Frosen, Mgr.

111-113 West Forsyth Street - - - Jacksonville, Florida

Rossmore Inn

WINDERMERE, FLORIDA

Rates $12.00 a Week Up.

Reached by Auto from Orlando

New, with heat, electric lights and water in every room; fine bathing and fishing

NOTICE THE ADVERTISEMENTS IN EACH ISSUE

EVENTUALLY!

WHY NOT NOW?

A "Lion" Gas Water Heater

to heat your water

DAYTONA PUBLIC SERVICE CO.

ICE, GAS, ELECTRIC LIGHT & POWER

11 Magnolia Ave. 'Phone 120-Green

Branch Office in Daytona Beach, next to Post Office

HOTEL ARRIVALS

THE RIDGEWOOD.

Among Monday's arrivals at the Ridgewood were Mr. and Mrs. Clarke Legg, Miss Helen Legg, Pontiac, Ill.; Mrs. Walter Reeves, Streator, Ill.; Mrs. Hugh Campbell, Mrs. A. Osteoloh, Ridgewood, Va.; Robt. Henderson, Montreal, Can.; J. N. Henderson, Vancouver, B. C.; Mrs. H. T. Browne, Jersey City; Miss Mildred Ryder, Brooklyn; Miss M. Regli, Miss K. Regli, Miss S. Regli, Philadelphia; E. Berger, Mr. and Mrs. J. H. Yale, New York; F. B. Strunz, Cincinnati.

THE PROSPECT.

Among the latest guests to register at the Prospect are Mr. and Mrs. Geo. Spear, New York; Mrs. James H. Miller, Minneapolis; Mr. and Mrs. Eagen, Montreal, Can.; Mr. and Mrs. James K. Parker, Great Barrington, Mass.; Miss H. J. Morgan, New Rochelle, N. Y.; Mrs. Chas. E. Birch, Washington, D. C.; Elmer Marks, Toledo, Ohio; S. R. Crogg, Cincinnati; Mrs. J. R. Atwood, Miss V. Atwood, Miss J. Atwood, Miss L. Atwood, Appomattox, Va.; Mr. and Mrs. Jas. E. Foote, New Haven; A. L. Kimball, Providence, R. I.

SCHMIDT'S HOTEL.

Recently registered guests at Schmidt's include Chas McCrory, DeLand; D. G. Ryan, Birmingham; W. K. Weaver, Miami; W. B. Day, Mr. and Mrs. W. J. Madden, New York; Mr. and Mrs. B. Shubert, Wm. Shubert, Brooklyn; Mr. and Mrs. M. W. Baily, Pottstown, Pa.; Harry L. Cohen, Atlanta; Mr. and Mrs. A. F. Burch, Mrs. Sarah Copland, Dupont; T. D. Miller, Dr. and Mrs. Stanley Erwin and child, Miss Fagan, Jacksonville; W. P. Hanna, LaFayette, Ind.; Mr. and Mrs. L. H. Meyers, Providence, R. I.; H. L. Parramere, Mrs. J. B. Parramere, Jacksonville; C. B. King, H. Biruth, Newark, N. J.

THE DESPLAND.

Guests registering at the Despland on Monday include Mr. and Mrs. John D. Shafer, Pittsburg; H. Holzman, New York; G. W. Page, Boston; Mrs. E. A. Woodworth, Minneapolis; Mr. and Mrs. Chas. N. Lee, Miss Margaret C. Lee, Miss Priscilla Lee, Miss Dorothy Lee, Wilkesbarre, Pa.; Mr. and Mrs. G. W. Wallerick, Chicago; Mr. and Mrs. J. A. Buckling, Providence; Mrs. D. O. Black, Miss Nancy Black, Pawtucket, R. I.; Mr. and Mrs. H. L. Townsy, Sayville, L. I.; Mrs. V. A. Worthing, Miss Anna Whipple, Detroit; Mrs. J. B. Smith, Yonkers, N. Y.; Mr. and Mrs. H. C. Blair, Haverstraw, N. Y.; Mr. and Mrs. Robt. Blair, Ridgefield Park, N. J.

THE OAKS.

Recent arrivals: Mr. and Mrs. A. W. Snyser, Richmond, Ind.; Mr. and Mrs. Nat Gebhard, A. F. Tilly, Atlanta; Mr. and Mrs. S. S. Wallace, Mich.; E. S. Lyler, Rock Island; S. W. Walworth, Hillsdale, Mich.; Dr. G. W. Butterfield, Ruth Butterfield, Boston; Mrs. Emily Roberts, Miss Alta Roberts, Mrs. Kate Condor, Indianapolis; Mrs. M. P. Elliot, Commerce, Ga.; A. Johnson, Miami; Mr. and Mrs. F. Stronby, Newark, N. J.; Mr. and Mrs. G. A. Ohle, Mrs. H. J. Albrecht, Akron, Ohio; Miss E. Albrecht, Massilon, Ohio; Miss E. Metzger, Butler, Pa.; A. I. Braiton, Princeton, West Va.; R. G. Meador, St. Petersburg; H. G. Radcliffe, W. D. Edue, Omaha; Mr. and Mrs. H. A. Doullian, Mr. and Mrs. E. E. Myers, Jamestown, N. Y.; Lawrence Mannering, Savannah, Ga.; W. H. Deane, Mrs. F. H. Gruwald, Mrs. E. E. Burton, Mr. and Mrs. F. D. Philon, Springfield, Mass.; Miss C. A. Deane, Hartford, Conn.

NEWS OF THE HOTELS

R. C. Ware, manager of the Metropolitan Life Insurance Co., is now at the Hotel Merritt, where he expects to spend a week or so.

A large bus load of the guests of the Ridgewood attended the annual Washington birthday ball at the Hotel Ormond, last evening.

A delightful concert was given at the Austin hotel, Sunday, which was the first of the series. A violin solo was rendered by Miss Jackson, accompanied by Miss Porter.

Mr. and Mrs. F. W. Coombs, of Boston, are expected at the Ridgewood, Thursday. Mr. Coombs is general manager of the Jordan-Marshall department store in Boston.

Washington's birthday was celebrated at the Austin in a very fitting manner. The dining room was decorated in red, white and blue. A dinner especially prepared for the occasion was enjoyed by the many guests present.

Dr. and Mrs. Stanley Erwin and child, of Jacksonville, were members of an automobile party which spent Sunday at Schmidt's. The Erwins have been touring the southern part of the state, recently visiting in Miami, and were on their return to their Jacksonville home.

Mr. and Mrs. B. Shubert and Wm. Shubert, of Brooklyn, made up another party of automobilists, who have recently stopped at Schmidt's. The Shubert party was journeying southward, with Miami as their objective point, and stopped in Daytona, Saturday evening and part of Sunday.

The past five or six days have been big ones at all of Daytona's numerous hotels. Many hundered of tourists have arrived at "the prettiest winter resort in the world" within the past few days, and most of them will sojourn here until early in April. The Despland, Prince George and Ridgewood are entertaining a greater number of guests than at any other time this season, the latter hotel having recently been forced to turn its overflow to the Prospect hotel.

WASHINGTON'S BIRTHDAY HONORED AT HOTEL WINDSOR

Monday evening, Washington's birthday, was honored by the guests at Hotel Windsor. The dining room was tastefully decorated in the national colors and the lights with shades of the same. The tables were also gaily decorated and the special menu given to each guest was a pretty souvenir of the excellent dinner. The favors were small silk flags.

During the evening progressive euche was played by the guests and some invited friends, and the prize winners were Mrs. M. Driscoll, of Brooklyn, and Alex. Pearson, of Brooklyn. Miss Mary Begnal, of Saratoga Springs, N. Y., was awarded a Washington hatchet for consolation and encouragement. Late in the evening dainty refreshments were served.

Rule in Seagull Land.

"No seagull shall sit nearer to any other seagull than nine inches or thereabouts." This is a fixed rule at any place where seagulls congregate.

JAPANESE PAGODA and Tea Room. CHOP SUEY a specialty. Next to Lyric Theater, Daytona Beach. Open day and night. Telephone 149 Red.

THE AUSTIN HOTEL

J. J. WEGMAN, H. CATTANEO, Proprietors and Managers

Try our famous Luncheons and Dinners—75c

Luncheon 12:00 to 2:00 Dinner 6:00 to 8:00

HOLIDAYS AND SUNDAYS

Dinner 12:30 to 2:00—No extra price.

SCHMIDT'S HOTEL

HENRY SCHMIDT, Proprietor, DAYTONA, FLORIDA.

Situated on the banks of the Halifax River, one mile from Atlantic Ocean. It has fifty rooms, single, ensuite or with bath. Sleeping rooms are large, airy, and nearly all have sunny exposures. The cuisine and service is admirable. Rates on application.

THE HOWARD

J. C. HOWARD, Prop. SEND FOR BOOKLET

Centrally located with all modern improvements, Electric Lights, Furnace Heat, Telephone, Baths, Etc. White cooks. On the main thoroughfare from the depot to water front. Five minutes' walk to Postoffice, stores, churches and places of amusement. *Ask* Mr. Foster

The Ivy Lane Inn

A Hight Grade House, Catering to the Most Particular People. Central Location. Has All Modern Conveniences.

OPEN NOVEMBER TO MAY. WM. W. FOLTZ, Proprietor

THE MORGAN

Corner Volusia and Palmetto Aves MRS. B. P. SMITH - PROPRIETRESS

Enlarged and Improved Steam Heat, Electric Light Running Water in Rooms.

.... Within three minutes' walk of depot, postoffice, stores and churches. One block from ferry and river.

The New Gables

DAYTONA, FLA. S. H. MOSELEY, Prop.

Every modern convenience and comfort. Call Bells, Hot and Cold running water in all rooms. Steam heat. Phone 75-Blue

New House, Centrally Located. Rates on Application.

THE HAMILTON

NEW AND FIRST CLASS CENTRALLY LOCATED

Steam Heat, Electric Lights, Electric Bells

Elegant Rooms With or Without Baths. Rates on Application

MRS. I. M. MABBETTE ,Proprietor. DAYTONA, FLORIDA

Ask Mr. Foster

HOTEL WINDSOR

Beach Street on Halifax River, DAYTONA, FLORIDA.

A NEW AND THOROUGHLY FIRST-CLASS HOTEL

GARAGE CONNECTED. JAS. H. BAKER & SON, Proprietors

Rooms single or ensuite, with or without baths. Hot water heating apparatus. Electric lights and electric bell service in all rooms. Table unsurpassed. Service first class. *Ask* Mr. Foster

Thoroughly Renovated. Northern Cooking.

THE OAKS HOTEL

A. R EDWARDS, Manager.

Located in one of the best sections of the city. Fresh vegetables and fruits on the place. Excellent cuisine. Call bell system.

MODERN CONVENIENCES.

THE MAGNOLIA

113 North Ridgewood Avenue. LARGE SUNNY ROOMS

Fresh milk, vegetables and fruit on the place. Furnace heat.

RATES: $2.00 per day and up; $12 per week and up.

MRS. CELESTE HINKS, Proprietress.

THE PINES

Located on beautiful Ridgewood Ave in the heart of Daytona

Highest Standards Attractive Rates Unexcelled Cuisine

Under same management as the Oxford House, Shelter Island Heights, N. Y.

E. F. FRENCH C. G. MYERS Proprietors

THE PALMETTO

OVERLOOKING THE BEAUTIFUL HALIFAX RIVER

More Home-like than Hotel-like. Rates Reasonable. H. Marshall Gardiner Prop.

THE KENTUCKY

S. I. BURGIN and N. I. EMBRY, Props. (Formerly Daytona Beach Hotel)

Right on beach front, overlooking ocean. Broad verandas. First class table, northern cooking; room with or without bath; free bath house; American plan, $2.00 a day and up; special weekly rates.

DREKA'S DEPARTMENT STORE

DeLAND, : : FLORIDA

NEW SPRING GOODS IN EVERY DEPARTMENT

Large Stocks to Select From

Do Your Shopping in DeLand Every Faculty for Comfort

MOST SPOKEN OF RESORT IN THE WORLD— DON'T MISS IT!

"HOTEL PALM BEACH"

Capacity 300.—In the resort proper, adjoining its immense neighbor, the Royal Poinciana. Celebrated gardens, golf links and gay bathing beach. Attractive to those preferring its delightful informality and more moderate rates. Eaeryone asks: "Have you been to Palm Beach?" Indian River boat lands at our dock or get off train at Poinciana station. Nightly informal dancing. Cafe. Band Concerts in Cocoanut Grove. Cuban Giants play ball daily. Rates about same as Daytona. Booklet.

AS OUR GUESTS

We Invite You For a Sail Up the River On Board Our Pleasure Boat, Consuming Three and One-half Hours, Including a Stop at Ortona

THE BEGINNING OF THE NEWEST CITY IN FLORIDA.

OUR MORNING TRIP RETURNS IN TIME FOR LUNCH

—

THE AFTERNOON TRIP RETURNS BEFORE DARK

—

BOAT LEAVES DONNELLY'S WHARF AT 9:30 A. M. AND 2 P. M. EVERY DAY

NO TICKETS

—

NO FARES

—

NO CHARGE

—

NO BUSINESS

—

INSPECTION THAT'S ALL

The Land You Will Eventually Buy

TO LOCATE YOUR WINTER HOME

These Trips Are Arranged For Your Pleasure and Inspection

OF HARTFORD, CONN. — SIMPSON & POPE — LOCAL OFFICE WITH A. E. DONNELLY, Real Estate

Peninsula : Department
Devoted to the Interests of
DAYTONA BEACH and SEABREEZE

THE DAYTONA DAILY NEWS

Office: Seabreeze Avenue
Phone 116 Red
SIDNEY PENDELL, Manager

Lyric Theater
SHOWING
HIGH CLASS FEATURES
DAILY

ARRIVAL AND DEPARTURE OF MAILS.

Mails arrive and depart from the Ortona postoffice as follows:

Northbound—Arrive 1:45 a. m., and 4:15 p. m.; depart, 11:15 a. m. and 6:00 p. m.

Southbound—Arrive, 2:45 a. m. and 2:15 p. m.; depart, 1:15 and 6:00 p.m.

Sunday hours — General delivery open from 2:00 to 3:00 p. m.

Mails arrive and depart from the Daytona Beach postoffice as follows:

Northbound—Arrive 1:30 a. m. and 4:00 p. m.; depart, 12 noon and 4:30 p. m.

Southbound—Arrive 1:30 a. m. and 2:00 p. m.; depart 1:15 and 6:30 p. m.

Sunday hours — General delivery open from 9:30 to 9:50 a. m. Windows will be closed for the distribution of mail.

Orders for job printing received at this office will be promptly executed and delivered to your address.

I Offer For Sale

[illegible]

J. E. D. GRAVES
Office:
Seabreeze Ave. and Live Oak St.
Public Stenographer in Office.

TOURISTS' BIBLE CLASS SEABREEZE AVE. M. E. CHURCH

This class expects more and more to materize after they once attend it.

All the seating and standing room was taken Sunday ten minutes before time for the class to open. The enrollment has now reached 205.

Mr. Wilkes taught the lesson of the day, "Eli and His Sons," bringing out the deep spiritual lessons of the Bible of evil doings.

The class was then addressed by Mrs. Mabel Stevens of St. Petersburg, she spoke on "Overcoming by Understanding."

Her message to the class honored the word of God and convicted the Spirit in every nephew of it. She showed that Jesus taught that to be His disciples meant sacrifice. He spoke of the "difficult way," and said to His followers "deny themselves," "take up the cross." Jesus never made it easy to become His disciples, but invited appeals to the heart in life.

Mrs. Stevens closed from each Bible characters and from incidents in her own experience that the critical point of decision of choice between the world and the Harbor presents itself to each soul of man.

Dr. Hershey of Washington, D. C., will deliver his great lecture, "After What, What?" on next Friday evening under the auspices of the class.

LOW TIDES ON THE BEACH.

Afternoon and Forenoon Tides (near at Approximately Same Hour and Minute.

Date.	Day.	Time.	Date.	Day.	Time.	Date.	Day.	Time.
[illegible]	[illegible]	[illegible]	[illegible]	[illegible]	[illegible]	[illegible]	[illegible]	[illegible]

Mr. and Mrs. C. S. Putnam entertained at bridge Saturday evening, in honor of Mr. and Mrs. J. O. Hick-ie, their house guests, and other visiting friends.

Mr. and Mrs. Russell Yates, of Jacksonville, Mich., came up from Titusville last Friday, and are located at the Longue house on Cedar street.

The Ladies' Aid of the Methodist church will meet at the parsonage, Tuesday afternoon. A large attendance is desired as the social feature will be specialized at this meeting.

On Saturday the following party of fishermen spent the day at Ponce Park, making the trip in their cars. Messrs. Wharton, McGregor, Lewis and Yates. Mr. Wharton, who has property at Ponce Park, explored the party, and they enjoyed the trip, but found the fishing very indifferent.

The Ladies' society of the Baptist church is very much encouraged over the receipts from their sale, which was held at the Palm house last Saturday, and brought in $40. The pink tea, held two weeks ago netted $15. The soliciting committee is very appreciative of the subscriptions which are coming in from the cards sent out, and from all indications will have the church building well under way by next fall.

FOR SALE

FOR SALE—5-room cottage; electric lights, bath; centrally located; also business property and lots for sale. Address box 87, Daytona Beach.

Horses and Passenger Wagons Meet All Trains
HORSES FOR SALE
BEACH TRANSFER CO.
Branch & Nicholson, Prop's.
Livery, Feed and Sale Stables
Phone 105 Blue. Daytona Beach.

A lemon tea will be given at the Little Baptist chapel on North Peninsula drive, Saturday afternoon, beginning at 2:00.

E. G. Munday, of Wallford, N. D., who is at the Hick's cottage with other relatives, is a prominent banker and one of the largest cattle ranchers in his section.

Mr. and Mrs. D. F. Johns are anticipating with much pleasure a visit from their son, Thomas C. Johns, and wife, who will arrive some time this week from Bordentown, N. J.

Mr. and Mrs. John Hardock, Jr., of New York city, are spending the latter part of the season with Mr. and Mrs. A. W. Moody at the Hick's cottage on North Halifax avenue.

The Daily News the a week.

Those who heard Mrs. Mabie Quam Stevens speak to the Tourist Bible class Sunday morning and again at the evening service in her lecture on "The Rose of Sharon" were deeply impressed with her true greatness as a Christian woman as well as a famous lecturer. In spite of the extra arrangements for carrying the expected crowd, the large church could hardly accommodate all who wished to hear Mrs. Stevens' lecture Sunday night. Once seated, however, the vast congregation listened as one person under the spell of her voice as she held the story of The Rose of Sharon in her own beautiful way. Mrs. Stevens' power lies in her deep conviction of the truth she advocates, and the sincerity with which she lives the life. Her simplicity of expression, which is as clear as spring water, is also a great charm to her listeners, and she as readily understood by children as by learned adults. The service was opened by Rev. John Treadwell, pastor in charge, who in introducing Mrs. Stevens paid to her the highest tribute as a Christian character.

Rev. Elmer Willis Bell, pastor, preached a notable sermon on Frances E. Willard and the White Life, at the Tourist church Sunday morning to one of the largest congregations ever gathered there. He sketched her life, touching on the special periods in a telling way. In the speaker's interpretation of true greatness of character, Miss Willard possessed the three essentials: nobility, love of nature, or God in expression, and sympathy and charity or love for humanity. The congregations at the Tourist church are growing weekly and so is the affiliated membership, which is very broad in its inclusiveness. The writer had much ado to find seats for the congregation Sunday morning, although it was thought that sufficient extra chairs had been provided. However, the congregation was assured that accommodation would be provided for as many as wished to attend next Sunday.

H. H. Behee arrived from Saginaw, Mich., for a short vacation with his wife and other members of the household at the King-Behee winter home on Earl street. His stay is limited to a week or ten days.

Miss Helen B. McCormick, of Philadelphia, Pa., is guest at the pleasant home of Mr. and Mrs. Fred Prescinger on North Halifax avenue. Mrs. Prescinger and Miss McCormick were school friends and classmates.

These items should be mailed, for this department.

COME IN AND GET A BOX OF CANDY—
Nunnally's or Park & Tilford's
ATLANTIC PHARMACY
VAN VALZAH BUILDING.

MODEL STEAM AND FRENCH DYE CLEANERS
Modern machinery. We Clean, Press and Repair Anything.
Two doors east of East Coast State Bank

TRY OUR
Home-made Bread and PASTRIES
Daytona Beach Home Bakery
Next to Lyric Theater

HARRY A. HORN
ATTORNEY AND COUNSELLER AT LAW.
Special attention given Real Estate Law, Perfecting Land Titles and Securing Patents.
DAYTONA BEACH . . . FLORIDA

Touring Car For Hire
B. E. Williams, driver
New Five Passenger Oakland
Phone 265-Blue Daytona, Beach

WHY OUR DEPOSITS GROW

We consider the interests of our depositors and clients mutual with those of our own, and to effectually carry out this progressive principle, we are ever alert in rendering the most efficient, prompt and courteous banking service consistent with good banking principle. Your account is solicited.

Our deposits have more than doubled during the past four months.

EAST COAST STATE BANK
DAYTONA BEACH, FLORIDA

AS OUR GUESTS

We Invite You For a Sail Up the River On Board Our Pleasure Boat, Consuming Three and One-half Hours, Including a Stop at Ortona

THE BEGINNING OF THE NEWEST CITY IN FLORIDA.

OUR MORNING TRIP RETURNS IN TIME FOR LUNCH

—

THE AFTERNOON TRIP RETURNS BEFORE DARK

—

BOAT LEAVES DONNELLY'S WHARF AT 9:30 A. M. AND 2 P. M. EVERY DAY

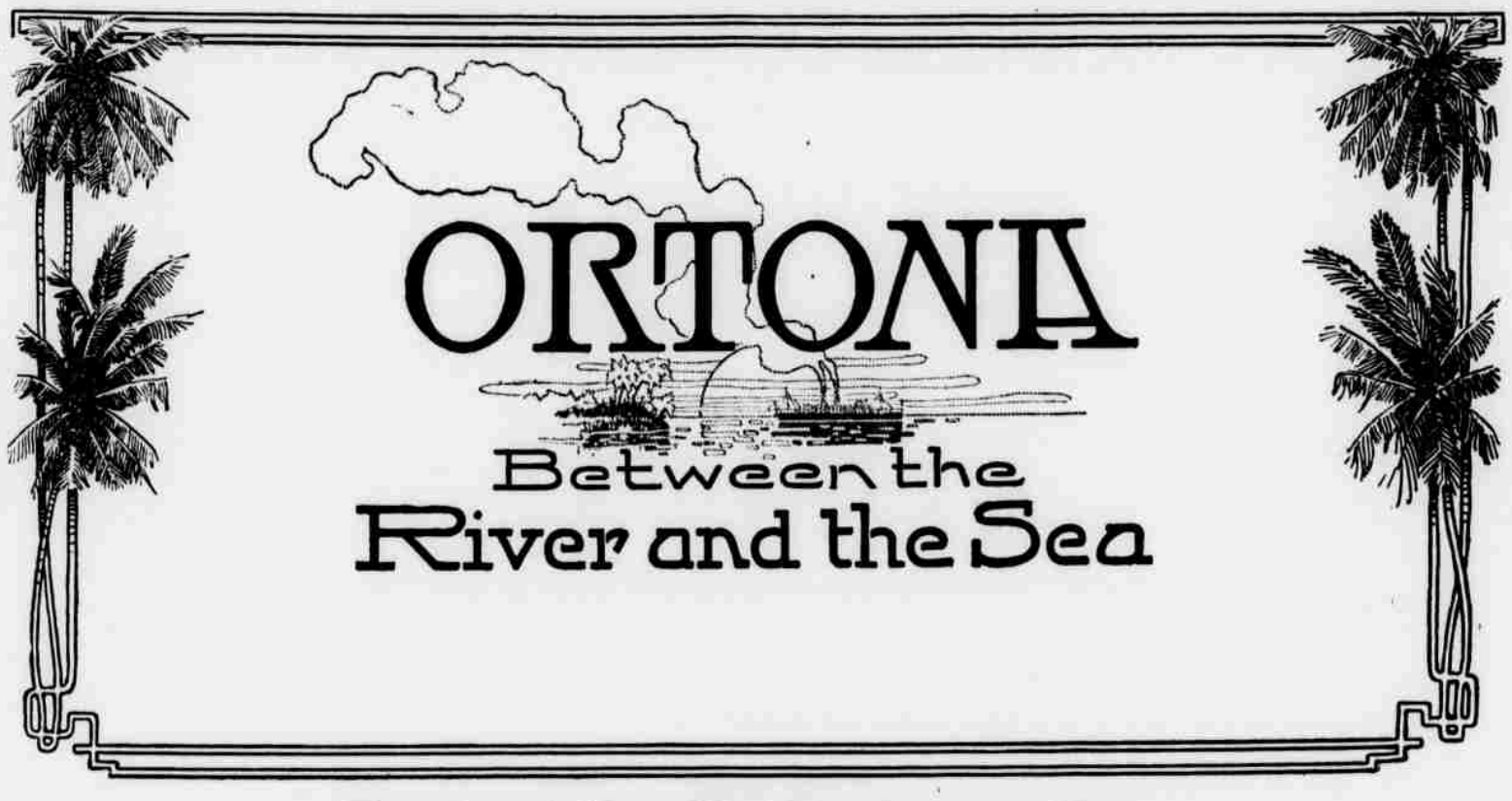

NO TICKETS

—

NO FARES

—

NO CHARGE

—

NO BUSINESS

—

INSPECTION THAT'S ALL

The Land You Will Eventually Buy

TO LOCATE YOUR WINTER HOME

These Trips Are Arranged For Your Pleasure and Inspection

OF HARTFORD, CONN.

SIMPSON & POPE

LOCAL OFFICE WITH A. E. DONNELLY, Real Estate

Peninsula : Department
Devoted to the Interests of
DAYTONA BEACH and SEABREEZE

THE DAYTONA DAILY NEWS

Office: Seabreeze Avenue
Phone 116 Red
SIDNEY PENDELL, Manager

Lyric Theater
SHOWING
HIGH CLASS FEATURES
DAILY

ARRIVAL AND DEPARTURE OF MAILS.

Mails arrive and depart from Seabreeze postoffice as follows:

Southbound—Arrive 5:45 a. m., and 4:15 p. m.: depart, 11:15 a. m. and 6:00 p. m.

Northbound—Arrive, 2:45 a. m. and 2:15 p. m.; depart, 1:15 and 6:00 p.m.

Sunday hours — General delivery open from 2:00 to 3:00 p. m.

Mails arrive and depart from the Daytona Beach postoffice as follows:

Southbound—Arrive 5:30 a. m. and 4:00 p. m.; depart, 12 noon and 6:30 p. m.

Northbound—Arrive 5:30 a. m. and 2:00 p. m.; depart 1:35 and 6:30 p. m.

Sunday hours — General delivery open from 8:30 to 9:30 a. m. Windows will be closed for the distribution of mail.

Orders for job printing received at this office will be promptly executed and delivered to your address.

I Offer For Sale

the only large lot on Halifax River, between Daytona Beach and Seabreeze; 275 feet on Halifax avenue, running back to river, 350 feet; 8-room house, completely furnished. The prettiest spot on the Halifax River. Sea wall, just put in, which cost $2,000.00. The price is $16,000.00; terms; worth $20,000.00. Phone me at 116 Red and I will call for you and take you over the place.

J. E. D. GRAVES
Office:
Seabreeze Ave. and Live Oak St.
Public Stenographer In Office.

TOURISTS' BIBLE CLASS SEABREEZE AVE. M. E. CHURCH

This class appeals more and more to tourists after they once attend it.

All the seating and standing room was taken Sunday ten minutes before time for the class to open. The enrollment has now reached 285.

Mr. Seldon taught the lesson of the day, "Eli and His Sons," bringing out the deep spiritual lessons of the fruits of evil doings.

The class was then addressed by Mrs. Mabel Stevens of St. Petersburg. She spoke on "Overcoming by Undergoing."

Her message to the class honored the word of God and magnified the Saviour in every sentence of it. She showed that Jesus taught that to be His disciples meant sacrifice. He spoke of the "straight way," and said to His followers "deny thyself," "take up the cross." Jesus never made it easy to become His disciple, but instead appealed to the heroic in life.

Mrs. Stevens showed from many Bible characters and from incidents in her own experience that this critical point of decision of choice between the world and the Saviour presents itself to each soul of man.

Dr. Hershley, of Washington, D. C., will deliver his great lecture, "After War, What?" on next Friday evening under the auspices of this class.

LOW TIDES ON THE BEACH.

Afternoon and Forenoon Tides Occur at Approximately the Same Hour and Minute.

Date.	Dec.	Jan.	Feb.	Mar.	Apr.
1	12:30	12:45	1:52	12:48	2:02
2	1:10	1:30	2:35	1:35	2:50
3	1:45	2:08	3:19	2:19	3:40
4	2:21	2:47	4:07	3:05	4:33
5	3:01	3:31	5:00	3:53	5:21
6	3:47	4:19	6:00	4:45	6:35
7	4:50	5:15	7:04	5:44	7:41
8	5:15	6:18	8:11	6:50	8:41
9	6:08	7:24	9:18	7:54	9:41
10	6:50	8:27	10:23	9:52	10:33
11	7:40	9:34	11:22	10:05	11:21
12	8:45	10:37	12:17	11:01	11:47
13	9:50	11:37	1:05	11:52	12:33
14	10:51	12:35	1:47	12:09	1:13
15	11:50	1:25	2:30	12:55	1:51
16	12:49	2:11	3:04	1:40	2:27
17	1:35	2:54	3:39	2:15	3:01
18	2:21	3:36	4:16	2:53	3:37
19	3:09	4:17	5:00	3:27	4:16
20	3:53	5:00	5:40	4:05	5:00
21	4:43	5:42	6:15	4:46	5:53
22	5:30	6:08	7:09	5:33	6:50
23	6:09	7:01	8:07	6:27	7:47
24	7:00	8:00	9:05	7:26	8:42
25	8:00	9:00	10:02	8:30	9:37
26	8:55	9:46	11:00	9:23	10:30
27	9:45	10:40	11:47	10:18	11:20
28	10:40	11:33	12:32	11:08	12:10
29	11:24	12:20	....	12:00	1:00
30	12:05	1:03	....	12:42	1:46
31	12:45	1:43	....	1:26	....

SEABREEZE AND DAYTONA BEACH

Mr. and Mrs. E. B. Putnam entertained at bridge Saturday evening, in honor of Mr. and Mrs. J. O. Hinkly, their house guests, and other visiting friends.

Mr. and Mrs. Russell Yakes, of Deckersville, Mich., came up from Titusville last Friday, and are located at the Longee home on Coates street.

The Ladies' Aid of the Methodist church will meet at the parsonage, Tuesday afternoon. A large attendance is desired as the social feature will be specialized at this meeting.

On Saturday the following party of fishermen spent the day at Ponce Park, making the trip in their cars, Messrs. Wharton, McGregor, Lewis and Yakes. Mr. Wharton, who has property at Ponce Park, engineered the party, and they enjoyed the trip, but found the fishing very indifferent.

The Ladies' society of the Baptist chuch is very much encouraged over the receipts from their sale, which was held at the Palm house last Saturday, and brought in $40. The pink tea, held two weeks ago netted $15. The soliciting committee is very appreciative of the subscriptions which are coming in from the cards sent out, and from all indications will have the church building well under way by next fall.

FOR SALE

FOR SALE—5-room cottage; electric lights, bath; centrally located; also business property and lots for sale. Address box 87, Daytona Beach.

'Busses and Baggage Wagons Meet All Trains.
WOOD FOR SALE.
BEACH TRANSFER CO.
Branch & Nicholson, Prop's.
Livery, Feed and Sale Stables
Phone 169 Blue, Daytona Beach.

A lemon tea will be given at the little Baptist chapel on North Peninsula drive, Saturday afternoon, beginning at 2:00.

E. O. Munday, of Walford, N. D., who is at the Hick's cottage with other relatives, is a prominent banker and one of the largest cattle ranchers in his section.

Mr. and Mrs. B. F. Jobes are anticipating with much pleasure a visit from their son, Thomas C. Jobes, and wife, who will arrive some time this week from Bordentown, N. J.

Mr. and Mrs. John Haydock, Jr., of New York city, are spending the latter part of the season with Mr. and Mrs. A. W. Mundy at the Hick's cottage on North Halifax avenue.

The Daily News 15c a week.

Those who heard Mrs. Mable Quam Stevens speak to the Tourist Bible class Sunday morning and again at the evening service in her lecture on "The Rose of Sharon" were deeply impressed with her true greatness as a Christian woman as well as a famous lecturer. In spite of the extra arrangements for seating the expected crowd, the large church could hardly accommodate all who wished to hear Mrs. Stevens' lecture Sunday night. Once seated, however, the vast congregation listened as one person under the spell of her voice as she told the story of The Rose of Sharon in her own beautiful way. Mrs. Stevens' power lies in her deep conviction of the truth she advocates, and the sincerity with which she lives the life. Her simplicity of expression, which is as clear as spring water, is also a great charm to her listeners, and she as readily understood by children as by learned adults. The service was opened by Rev. John Treadwell, pastor in charge, who in introducing Mrs. Stevens paid to her the highest tribute as a Christian character.

Rev. Elmer Willis Serl, pastor, preached a notable sermon on Frances E. Willard and the White Life, at the Tourist church Sunday morning to one of the largest congregations ever gathered there. He sketched her life, touching on the epochal periods in a telling way. In the speaker's interpretation of true greatness of character, Miss Willard possessd the three essentials: morality, love of nature, or God in expression, and sympathy and charity or love for humanity. The congregations at the Tourist church are growing weekly and so is the affiliated membership, which is very broad in its inclusiveness. The ushers had much ado to find seats for the congregation Sunday morning, although it was thought that sufficient extra chairs had been provided. However, the congregation was assured that accommodation would be provided for as many as wished to attend next Sunday.

H. H. Behee arrived from Saginaw, Mich., for a short vacation with his wife and other members of the household at the King-Behee winter home on Earl street. His stay is limited to a week or ten days.

Miss Helen B. McCormick, of Philadelphia, Pa., is guest at the pleasant home of Mr. and Mrs. Fred Pensinger on North Halifax avenue. Mrs. Pensinger and Miss McCormick were school friends and classmates.

Those rooms should be rented; that this department.

COME IN AND GET A BOX OF CANDY—
Nunnally's or Park & Tilford's
ATLANTIC PHARMACY
VAN VALZAH BUILDING.

MODEL STEAM AND FRENCH
DYE CLEANERS
Modern machinery. We Clean, Press and Repair Anything.
Two doors east of East Coast State Bank

TRY OUR
Home-made Bread and PASTRIES
Daytona Beach Home Bakery
Next to Lyric Theater

HARRY A. HORN
ATTORNEY AND COUNSELLER AT LAW.
Special attention given Real Estate Law, Perfecting Land Titles and Settling Estates.
DAYTONA BEACH . . . FLORIDA

Touring Car For Hire
B. E. Williams, driver
New Five Passenger Oakland
Phone 165-Blue Daytona, Beach

WHY OUR DEPOSITS GROW

We consider the interests of our depositors and clients mutual with those of our own, and to effectually carry out this progressive principle, we are ever alert in rendering the most efficient, prompt and courteous banking service consistent with good banking principle. Your account is solicited.

Our deposits have more than doubled during the past four months.

EAST COAST STATE BANK
DAYTONA BEACH, FLORIDA

AEROPLANE PASSENGER FLIGHTS

PRICE $15.00

Arrangements for flights can be made at Hotel Clarendon, or at Hangar on beach near Nautilus Casino.

RUTH LAW, AVIATOR

KNOX STRAW HATS

Advance Styles

Anthony Bros.

HOME HART SCHAFFNER & MARX CLOTHES

Cadillac "8"

THE PERFECTION OF MOTOR CARS

THE FORD

IS THE MOST POPULAR

WE SELL THEM BOTH

DAYTONA AUTO SUPPLY CO.

NEXT DOOR TO POSTOFFICE PHONE 134-BLUE

JOHNNY JONES OPENS HERE NEXT MONDAY

CARNIVAL COMPANY SHOWS TO LOCATE ON CITY ISLAND—MANAGEMENT CLAIMS THIS AS ONE OF ITS HOMES.

"When Johnny Comes Marching Home" was an air calculated to arouse the villagers some sixty years or so ago for invariably it meant the return of some native son from the battle front. Today the air would also bear local significance for it might well be applied to the Johnny J. Jones Exposition shows which will march into Daytona for a week, commencing Monday, March 1st, and inasmuch as Johnny J. Jones and his shows are quite at home in any corner of the globe, Johnny comes marching home to Daytona on the city island.

After the residents of this vicinity have seen the Johnny J. Jones shows this year they will be well pleased to feel that the management considers Daytona as one of its homes. It is truly the greatest combination of shows ever seen under one management. It is a successful attempt to cull the best from all kinds of shows—circuses, carnival companies, wild west shows, museums, vaudeville, minstrels, Coney Island attractions, and in fact every form and variety of amusement known. But above all else, the management has maintained the cleanliness and decency of every act. There is nothing offensive shown under the name of Johnny J. Jones shows. In fact there is a positive refining influence created by the expositions and conduct of the company's business.

The calibre of the entire outfit is evidenced by the character of the free acts that are given.

The high dive will be seen twice daily, afternoon and night.

Professor Owens will make balloon ascensions in his big gas balloon every afternoon at 4:30, making from four to eight parachute leaps. This is considered one of the greatest acts ever presented in this country.

The grounds will be brilliantly illuminated at night making it as bright as day.

True Work Is Divine.

All true work is sacred; in all true work, were it but true hand labor, there is something of divineness.—Carlyle.

J. H. Dressner was a Daytona visitor again Monday from his home on the peninsula north of Ormond. Mr. Dressner has been a frequent visittor in this city recently, taking advantage of the regular trips of the steamer Republic between Daytona and St. Augustine, the best pashrdluetaoinhrl Augustine, the boat passing in front of his place.

*Take tea at The Pine Tree Tea tables, 12 S. Palmetto ave. 138-tf

David Hamilton and family are occupying the bungalow in Brightfield Park, which Mr. Hamilton purchased at the auction sale Thursday of last week. Mr. Hamilton and family removed to their new home Monday afternoon.

Beast and Burden.

In savage countries woman is a beast of burden, and in civilized countries man is a beast and woman is a burden.—Life.

Ranson's Prepared Humus Soil Builder and Plant Food

In these strenuous days of intensive farming—getting all there is out of it—give soil building some thought. Commercial fertilizers stimulate vegetable life, but it requires humus to nourish and strengthen the land. Ranson's Prepared Humus is also remarkably rich in nitrogen and other elements essential to plant growth.

Ranson's Prepared Humus is wonderfully beneficial when applied freely to lawns, gardens, groves, flower beds, golf links, trees, shrubbery and potted plants. Costs only one-third to one-half as much as commercial fertilizers; is five times stronger and lasts ten times longer than barnyard manure. Humus is easily handled, may be applied at any time; is odorless and sanitary. Manure is disagreeable carries weed seeds, and is a favorite breeding place for flies.

No Need to Plant Legumes and Wait for Vines to Rot

Your sandy soil is crying for food. Give it a liberal supply of Ranson's Prepared Humus. One customer took some and wrote his name with it on the lawn. In a short time the letters stood out plainly above the rest of the grass. Read the testimonial.

Feed your soil liberally, for it is cheap. Delivered to your nearest station anywhere in Florida at $12.00 a ton. Sample order, six sacks for $5.00, f. o. b. Special prices on large orders. Send your check; we will ship the Prepared Humus promptly.

Write for Illustrated Booklet and Other Information.

ROBERT B RANSON

PABLO BEACH, FLA.

AUCTION TOMORROW HIGHLAND PARK LOTS

Owing to the fact that many people were deterred from attending the auction sale of Highland Park lots Thursday of last week by the inclement weather, it was decided to hold another sale Wednesday of this week, commencing at 2:00 o'clock in the afternoon. There are many choice residence lots in this new subdivision and all lots put up for sale will be dispósed of to the highest bidder, providing an excellent opportunity for investment or to secure a desirable homesite.

Both the owner, C. E. Rowlader, and the auctioneer, S. A. Pierce, are well known here and any agreement made by them will be faithfully carried out. Bingham & Thompson are regular selling agents for Mr. Rowlader.

Highland Park adjoins Daytona on the north, being located between this city and the town of Holly Hill, and the proposed brick road from the northern part of the county will pass through it. Streets have been opened and hard-surfaced through the subdivision and several miles of cement sidewalks constructed. The lots will be sold on easy terms.

Prudence.

"A fat man is always good natured," said Mr. Dolan. "He only seems so," replied Mr. Rafferty. "He has to go easy in an argument with a friend because he knows he's not in condition to see it through to a finish."

PITTSBURG COUPLE ARE AGAIN AT THE WILLIAMS

Mr. and Mrs. George Goetmann, of Pittsburg, Pa., came to Daytona Saturday from St. Petersburg, where they had been for a short time, and are guests at the Williams hotel for the remainder of the season. Mr. and Mrs. Goetmann, who have quite a number of friends here among the members of the Pittsburg contingent, were guests at the Williams last season, then under the management of Mr. Williams, and Mrs. Goetmann was seriously ill for several weeks from an attack of appendicitis. Both she and Mr. Goetmann are apparently in excellent health, however, at the present time.

Less in the Dark.

Fining a prisoner only $10 for kissing a woman against her will at Lucerne, the judge said it was worth no more, as the kiss was delivered in the dark.

BICYCLES

Sold, Rented and Repaired

TIRES and ACCESSORIES

FIRST CLASS BICYCLES

Rented by Hour, Day or Week

Chas. Nusbaum

5 MAGNOLIA AVE.

Phone 77 Green

American Beauty, Richmond and Shawyer

ROSES

Red Tulips, Jonquils and Lilies of the Valley.

Sweet Peas, Violets and Home-Grown Roses.

DAYTONA FLORAL COMPANY

15 Magnolia Ave. Phone 144 Green

GREATEST OF ALL CONTESTS

READ THE GAZETTE-NEWS' GREATEST OF OFFERS

Gazette-News Panama-Pacific Exposition Contest

THE YOUNG LADY, RESIDENT OF DAYTONA, WHO SECURES THE MOST VOTES WILL RECEIVE A FREE TRIP TO THE SAN FRANCISCO EXPOSITION, WITH RAILWAY FARE, PULLMAN FARE, MEALS EN-ROUTE, ONE WEEK'S BOARD IN SAN FRANCISCO AND ADMISSION TICKETS TO THE EXPOSITION—ALL PAID BY THE GAZETTE-NEWS COMPANY.

TO THE YOUNG LADY RESIDING OUTSIDE THE LIMITS OF DAYTONA WHO RECEIVES THE MOST VOTES THE SAME COMPLIMENT WILL BE PRESENTED.

A NUMBER OF OTHER PRIZES WILL BE GIVEN BY LOCAL BUSINESS HOUSES AS FOLLOWS:

TO YOUNG LADIES RESIDENT IN DAYTONA:

TO THE ONE SECURING THE SECOND HIGHEST NUMBER OF VOTES—DIAMOND RING BY L. H. ROWE & CO., JEWELERS.

TO THE ONE SECURING THE THIRD HIGHEST NUMBER OF VOTES—THREE-STONE SOLID GOLD DIAMOND NECKLACE, BY J. L. WALLACE, ART STORE.

TO THE ONE SECURING THE FOURTH HIGHEST NUMBER OF VOTES—LEATHER TRAVELING BAG, BY LYMAN, THE GROCER.

TO THE ONE SECURING THE FIFTH HIGHEST NUMBER OF VOTES—ELECTRIC COFFEE PERCOLATOR BY GRUBER-MORRIS HARDWARE CO.

TO YOUNG LADIES RESIDING OUTSIDE THE LIMITS OF THE CITY OF DAYTONA:

TO THE ONE SECURING THE SECOND HIGHEST NUMBER OF VOTES—DIAMOND-PEARL PENDANT, BY L. H. ROWE & CO., JEWELERS.

TO THE ONE SECURING THE THIRD HIGHEST NUMBER OF VOTES—SOLID GOLD SWISS WATCH, BY J. L. WALLACE, ART STORE.

TO THE ONE SECURING THE FOURTH HIGHEST NUMBER OF VOTES—SILK UMBRELLA, BY LYMAN, THE GROCER.

TO THE ONE SECURING THE FIFTH HIGHEST NUMBER OF VOTES—COFFEE PERCOLATOR BY GRUBER-MORRIS HARDWARE CO.

3,000 VOTES WILL BE GIVEN WITH EVERY YEARLY RENEWAL SUBSCRIPTION TO THE GAZETTE-NEWS.

7,000 VOTES WILL BE GIVEN WITH EACH RENEWAL SUBSCRIPTION TO THE GAZETTE-NEWS FOR TWO YEARS.

12,000 VOTES WILL BE GIVEN WITH EVERY RENEWAL SUBSCRIPTION TO THE GAZETTE-NEWS FOR THREE YEARS.

500 VOTES WILL BE GIVEN WITH EVERY DOLLAR PAID TO THE GAZETTE-NEWS COMPANY FOR SUBSCRIPTIONS TO THE DAILY NEWS, SHORT-TIME SUBSCRIPTIONS TO THE GAZETTE-NEWS, JOB JOB WORK—ON CASH SALES ONLY BUT NOT ON CHARGE ACCOUNTS EXCEPT ON BILLS OF THE PRECEDING MONTH, PAID NOT LATER THAN THE 10TH OF THE MONTH FOLLOWING.

TEN PER CENT. COMMISSION WILL BE PAID TO ALL CONTESTANTS WHO DO NOT SECURE A PRIZE ON ALL SUBSCRIPTIONS SECURED AND TURNED IN BY SUCH CONTESTANTS. THIS OFFER IS MADE SO THAT UNSUCCESSFUL CONTESTANTS WILL BE PAID FOR THEIR TIME.

IN ORDER TO INCREASE THE SUBSCRIPTION LIST OF THE

GAZETTE-NEWS

DOUBLE VOTES

WILL BE GIVEN ON ALL NEW SUBSCRIPTIONS

RENEWALS

One Year . . .	30,000
Two Years . . .	75,000
Three Years . .	150,000

NEW SUBSCRIBERS

One Year . . .	60,000
Two Years . . .	150,000
Three Years . .	300,000

This Number of Ballots WILL NOT be Increased During the Contest

The merchants who have contributed the prizes other than the first two prizes will give 500 VOTES FOR EACH DOLLAR OF CASH SALES AT THEIR RESPECTIVE STORES, but no votes will be given on purchases of less than one dollar.

No direct relative of any person connected with any firm, or member or employe of any firm interested in the contest will be allowed to participate as a contestant.

VOTES WILL BE COUNTED EACH TUESDAY and the results announced the following day. Votes cannot be transferred from one contestant to another after being cast.

The votes will be counted each week and a ballot box is placed in the Gazette-News office where ballots must be cast at any time.

NO CONTEST CAN LOSE IN THIS FRIENDLY WAR

EVERY CONTESTANT A WINNER

ALLANWOOD INN
ALLANDALE, FLORIDA.

ALLANWOOD INN
"HOMELIKE ATMOSPHERE."

"Place of Natural Beauty"

WAS ONE OF MANY COMPLIMENTARY REMARKS MADE BY AN ARTISTIC GENTLEMAN WHO RECENTLY VISITED OUR PROPERTY. JUST THINK—NATURAL BEAUTY, OCEAN BREEZES, TEMPERATE CLIMATE, RIDGEWOOD AVENUE AND HALIFAX RIVER FRONTAGE. PRICES LOW NOW, BUT BOUND TO DOUBLE AND REDOUBLE. BUNGALOWS ALREADY BUILT, READY TO MOVE INTO, AND AS LOW AS ONE THOUSAND DOLLARS. NOW, WHAT MORE COULD BE ADDED IN FAVOR OF A HOME IN

Allandale

OUR ATTRACTIVE NEW BOOKLET OF VIEWS AND RECITING ALLANDALE'S STEADY GROWTH AND MARVELOUS IMPROVEMENTS PLANNED FOR THE FUTURE. 27-HOLE GOLF COURSE, BOAT CLUB AND GOLF CLUB HOUSES; EXTENSION OF STREET CAR LINE; SHELL PAVED STREETS, ARE BUT A FEW. THIS BEAUTIFUL BOOK OF VIEWS CAN BE HAD FREE BY CALLING AT

ALLANDALE OFFICE

15 ORANGE AVENUE SECOND DOOR WEST OF POSTOFFICE

"YE INN"
"UNIQUELY ATTRACTIVE."

"YE INN."
"QUIET AND REFINED."

*MORTGAGE WANTED, $400. on bungalow, value $1,200. E. H. Herrick, Port Orange, Fla. 161-tf

Rains the Next Day.

The Barmaid—"You wouldn't be always broke if you saved up for a rainy day." The Other—"I often do, miss—but it always rains the next day."

Be on the Safe Side.

"Give de devil his due," said Uncle Eben, "but make your arrangements as near as you kin so you won't owe him nuffin'."

CUBA
A Winter Paradise

Quaintly Foreign and Mediaeval and Fascinatingly Tropical in All Its Salient Characteristics.

Invites You to Extend Your Visit to its Hospitable Shores.

A trip through Cuba is a succession of delightful vistas and interesting towns and cities served by fast modern trains made up of comfortable electric-lighted coaches and cool and commodious sleeping cars.
The United Railways of Havana and the Cuba Railroad have arranged a great variety of interesting excursions to
Matanzas Cienfuegos
Santa Clara Isle of Pines
Camaguey Santiago de Cuba
Guantanamo (U. S. Naval Station)
and many other points of interest

Reasonable Hotel Rates at All These Points

Splendid Modern Hotels Operated by the Cuba Railroad Company at CAMAGUEY (Hotel Camaguey) and SANTIAGO (Hotel Casa Granda)

Ask for beautiful illustrated booklets descriptive of the above at hotels and tourist and ticket offices generally.

Superb and Fast Service
EVERY DAY EXCEPT SUNDAY
VIA THE
P. & O. S. S. CO.
TO
HAVANA
The City of Eternal Charm
From
KEY WEST

Cuba enjoys the distinction of having the second lowest death rate in the world—demonstrably in a class by itself in the matter of health and sanitation.

CUBA
A Winter Paradise

NEW WORLD AT COMMAND

Refuge From the Sordid Phases of Life Always Open to the Lover of Books.

The benefits of literature can hardly be overestimated. Books enlarge a man's horizon. They raise a mirage of water brooks and date palms to travelers in a desert. They are "the sick man's health, the prisoner's release." Shut within a narrow routine of dull necessity, sad at heart in a world where wrong triumphs, where beauty has no assurance of respect, where humanity toils terribly merely for its daily bread or the satisfaction of trivial appetites, the earthly pilgrim need do no more than pick up a book, and lo! he steps into another world. Here he is free from sorrow and care, free from the burden of his body, from envy, jealousy, contempt, self-satisfaction, from vain regrets, from wishes that can never wear the livery of hope, from narrowness of soul and hardness of heart. He may mingle in the society of the good and great; he may listen to the wise man, and the prophet; he may see all the conditions of human spirit, in its strife with circumstance, nobly conquer or basely succumb; he may go down through the "gate of a hundred sorrows," or accompany Dante and Beatrice through the spheres of Paradise. — Henry Dwight Sedgwick in the Atlantic.

Letters From a Contented Man.

The editor of the Louisiana Twice-a-Week Times recently received a letter from a contented man: "I have no domestic troubles and no financial troubles to speak of. I am not in love with anybody else's wife and nobody else's wife is in love with me. . . . No one has swindled me and my neighbors don't keep chickens or goats. I have no fault to find with you. I thought it might be a pleasant surprise to you to get a letter of the other sort as a change from the eternal whine."

Wearing Sunday Clothes.

"Some men," said Uncle Eben, "don't wear deir Sunday clothes often enough to keep from lookin' funny when dey gets dressed up."

GRAHAM THOMPSON
Beach St., Opposite Yacht Club
Bicycles and Invalid Chair Wheels
For Sale or Rent.
Tires and Accessories
Repairing a Specialty

TURNED RAGE TO LAUGHTER

How Resourceful Man Saved City of Madrid From Fury of Revolutionary Mobs.

It was in the year 1868, after a battle in the Spanish revolution of that year, and the streets of Madrid were filled with angry crowds that were bent on destroying everything and everyone. Suddenly an unknown man appeared at the city hall.

"Give me a band of musicians," he said, "and before nightfall I shall control all Madrid."

He must have been a man of rare personality to have been able to persuade the authorities in that dark hour to give him anything.

But he got the musicians, and went out with them to wander through the city. While they played he sang—popular street songs, or some old national air. When these bored the listeners, he mounted old boxes and told funny tales.

By nightfall peace reigned in the city, and the mob broke up and went home to bed. The man's name was Felipe Ducazel, and he was only twenty-two years old when he cleverly achieved this result.

We are told a deal about heroic things in saving countries by long, terrible rides at night, or by the sacrifice of oneself by dying in somebody's stead, but few of us hear of anyone who saved a town by laughter. —Youth's Companion.

Napoleon Anecdote.

"While I was at the military school I tried, I don't know how many times, to overcome the vertigo caused by waltzing without being able to succeed. Our dancing master had advised us when practicing to take a chair in our arms instead of a lady. I never failed to fall down with the chair, which I hugged so affectionately as to break it. The chairs in my room and those of two or three of my comrades disappeared one after another." —Unidentified clipping from a scrapbook.

Since She Went to Heaven.

Reminds me of Sarah Jane Skewerbowl, back on Half Moon, who went to a traveling clairvoyant. The medium summoned Jane's mother from Spirit Land, and Jane asked the old lady some trick questions. The ghost gave the wrong answers, of course. Whereupon Sarah Jane exclaimed: "O, maw, since you went to Heaven you've learned to be an awful liar!"

Discouraged.

"Don't you dance?" "No," replied Mr. Meekton. "Haven't you tried to learn?" "Yes. The lady I employed was a very competent instructor. But I can't see any sense in a man's paying a woman to find fault with him."

MILLINERY
The very latest models from
HYLAND BROTHERS'
FISK'S
BURGESSER'S
Received Daily.
HELEN PURDUE
15 VOLUSIA AVENUE.

Theus Furniture Co.
Offers for Sale at
GREATLY REDUCED PRICES
ENTIRE STOCK OF
Furniture - Carpets - Rugs
Everything must positively be sold. If you ever expect to buy house-furnishings at a bargain do not let this opportunity go by default.

IF YOU SEE IT IN THE NEWS, IT'S VERY LIKELY TO BE TRUE

Kansas City
Florida Special
Daily Through Train
Jacksonville to Kansas City

Leave Jacksonville	8:00 p. m.
Arrive Atlanta	5:55 a. m.
Arrive Birmingham	12:20 p. m.
Arrive Memphis	8:00 p. m.
Arrive Kansas City	10:20 a. m.
Arrive Denver	7:35 a. m.

SOUTHERN RAILWAY
AND
FRISCO LINES

Solid vestibule electrically lighted train between Jacksonville and Kansas City, including first class coaches between Jacksonville and Kansas City. Pullman Drawing Room sleeping cars between Jacksonville, Atlanta, Birmingham, Memphis, Kansas City and Denver. Observation dining cars. Local Pullman sleeping car between Jacksonville and Atlanta. Connections at Memphis to and from Hot Springs, Arkansas.

G. R. Pettit, Division Passenger Agent, SOUTHERN RAILWAY, W. Forsyth and Hogan Sts., Jacksonville, Fla.

L. B. Washington, District Pass. Agt. FRISCO LINES, 208 Bay Street, Jacksonville, Fla.

F. B. Pinson, Traveling Pass. Agt. SOUTHERN RAILWAY, First Nat'l Bank Bldg., Tampa, Fla.

NEW DAYTONA THEATRE

TONIGHT

George M. Cohan's Best and Greatest Play

Seven Keys to Baldpate

Prices 50c - 75c - $1.00 - $1.50

February 24th

Gainsville Glee Club

Kayser SILK GLOVES

We have a full line---black white and colors

CHAS. E. GARDINER CO.

Crystal Theater

TODAY

JESSE L. LASKY IN ASSOCIATION WITH DAVID BELASCO PRESENTS BLANCH SWEET IN

"The Warrens of Virginia"

TOMORROW

DANIEL FROHMAN PRESENTS MARY PICKFORD IN

"Behind the Scenes"

CRESCENT THEATER

TODAY

"The Typhon"

IN SIX REELS—ALL JAPANESE CAST.

TOMORROW

"It's a Long Way to Tipperary"

WITH AN ALL-IRISH CAST. IN THREE PARTS

Pathe Weekly---No. 6

DISTRICT DEPUTY TO INSPECT ELK LODGE

THERE WILL ALSO BE TWO CANDIDATES FOR INITIATION AND A SPECIAL SOCIAL SESSION HAS BEEN ARRANGED.

The regular meeting this evening of Daytona Lodge, No. 1141, B. P. O. Elks, promises to be one of unusual interest, and will no doubt be largely attended.

District Deputy Grand Exalted Ruler W. H. Northrup, of Pensacola, will make his annual inspection of the lodge this evening and this will attract many visitors as well as members.

Two candidates will also be initiated and it is said that unusual preparation has been made for their reception into the order, and all Elks who can possibly attend will want to be present and witness this impressive ceremony.

Following the inspection by the district deputy and the regular business of the lodge, a special social session will be held for which Mayor Henry T. Titus has provided a treat in the way of an abundance of chicken pillau and imported Elks' milk.

The Daily News, 15c per week.

STETSON WON RUBBER OF SERIES WITH KY. M. I.

Stetson University baseball team defeated Kentucky Military Institute at Eau Gallie, Monday. Score, 7 to 4. This was the rubber game of a series.

One member of the Stetson team who played strong ball was Will Gardiner, a Daytona boy.

*For Rent—Furnished new house on S. Palmetto, never been occupied. Rest of the season reasonable. Address 29 Cypress street. 159-tf

Sun Causes Brilliant Effect.

The brilliant colors of the clouds, often long after the sun has set, are, of course, due to the fact that the sun is still shining on them and they are reflecting a certain part of his light through the darkening air to the earth.

Warning His Mother.

After little Edwin's mama had borne with his naughtiness until her patience was exhausted, she gave him a long overdue spanking. After the first sting had passed away and his angry crying had subsided into a whimper of grieved repentance, he sobbed mournfully: "You w-want to b-be p-pwetty careful, mama, how y-you 'pank me—'tause y-you might cwack m-me!"

Making One's Own Happiness.

One makes one's own happiness by taking care of the happiness of others. —Saint Pierre.

$285.00

Buys a 1914 Ford Runabout

Bought from Daytona Auto Supply Co. for	$554.00
Four shock absorbers	25.00
Corbin speedometer	16.50
Electric lights	10.00
Starter	18.00
Total cost	$623.50

Spot cash only takes this car at this price. Reason for selling, I am getting a larger car.

Some more good things are my building lots, taken in exchange for cement blocks, vases, urns, etc. Prices from $375.00 up. Any terms to suit purchaser. Sold two this week to Jacksonville people, and one to a home party. If desired, I will exchange any time within a year for any others I have at that time. Did you ever have a more liberal offer made?

PHONE 154 RED, OR SEE

A. VAN DE VORD

CEMENT BLOCK FACTORY, DAYTONA BEACH.

CONGREGATIONAL CHURCH

Free Seats --Trained Chorus Choir-- Pipe Organ

DR. S. P. LELAND will lead the MID-WEEK PRAYER SERVICE, Wednesday evening, 7:30. Topic, "THE TEST OF THE CHRISTIAN LIFE." We invite you to this meeting.

WM. J. DREW, Minister.

First Methodist Episcopal Church

Corner N. Palmetto Ave. and Bay Street.
J. H. ELDER, Pastor.

The MID-WEEK service will be Wednesday evening at 7:30. You are cordially invited to assist in making it a real live, spiritual prayer meetng.

As a follower of the Lord Jesus Christ, are you true to Him? Are you true to yourself? "Be not conformed to this world, but be ye transformed by the renewing of your mind, that ye may prove what is that good, and acceptable, and perfect will of God." Romans 12:2.

© 1915, by American Press Association.

This shows how buildings were demolished by the shocks that recently devastated a large section of Italy.

Our bank has grown, because the people of this community BELIEVE in our bank.

We do not solicit your account just because ours is a NATIONAL BANK, chartered by the United States Government, but also, because the good names of responsible, upright men of known financial responsibility are behind our bank. We shall welcome your bank account.

Do YOUR banking with US.

FIRST NATIONAL BANK

TALK TO LEIDERSDORF

LETS GET ACQUAINTED

BEFORE YOU conclude a deal for acreage on the Peninsula, it will pay you to see me. I have several tracts from Ocean to River south of Daytona Beach, from ten acres up to one hundred; also several hundred acres between Seabreeze and Ormond, all at attractive prices. I also offer houses, lots, in any one of the three towns, some for less money, than the owners quote. Should you be interested in an orange grove, farm, or undeveloped lands, from five thousand up to one hundred thousand acres at prices from Five Dollars up to Twelve Dollars per acre, for development purposes, I've got that.

In fact I have some bargains to offer, which it will take a personal interview, to explain.

I have a new coquina rock residence, on the Ocean front, near the Automobile Club house, which some one ought to pick up at once—it's a real beauty, and can be bought right.

TALK TO LEIDERSDORF

ARCADE BUILDING

OPEN EVENINGS. TEL. 262 RED. OPEN SUNDAYS

TALK TO LEIDERSDORF

*Christian church tonight at 7:30. Evangelist Snively, "True Liberty." One addition.

*If interested in improved property nicely located, call at 62 Third avenue. 167-5t

Mrs. Benj. Richards will come over from Gainesville this week to visit her mother, Mrs. Van Valzah. Mrs. Richards' many friends will regret to learn that Mr. Richards has decided to locate in business in New York city, and that they leave for their future home soon.

*Desirable Residence for Sale—Property located on lot 80x300 in residential section; suitable for apartments with slight alterations. For information inquire 62 Third ave. 167-5t

*A free lecture on Christian Science will be given by Bicknell Young, C. S. B., at the New Daytona theater, Thursday, February 25th, at 8 p. m. 166-3t

Except for the closing of the banks Monday and the display of the national flag on many business places and private residences there was no observance of Washington's birthday, all the stores remaining open for business throughout the day.

*Auto wanted—Late model. State price and make. E. H. Herrick, Allanwood Inn, Port Orange, Fla. 159-tf

*A bicycle built for two, a Cleveland tandem in good shape for sale cheap. Call before 10 o'clock at 414 S. Palmetto. 166-tf

Mrs. H. E. Decker and sister, Miss Edith M. Buell, arrived last week and are located for the remainder of the season with Mr. and Mrs. Frank D. Spring, 12 Ivy Lane. Mrs. Decker, who is from Evanston, Ill., has spent several past seasons here in company with her hasband, but Miss Buell, whose home is in New York, is making her first visit to Daytona. Mr. Decker is at present in Mexico on business.

*100 Acres, sacrifice, $15.00 per; value $40, in Ormond, half mile from R. R. station; high hammock land; best on East Coast; will divide to suit; terms easy. E. H. Herrick, Port Orange, Fla. 159-tf

*Caretaker wanted for a real estate development; must be in position to buy home and live on property, which is located in town; good income for right party. E. H. Herrick, Port Orange, Fla. 161-tf

Mr. and Mrs. Earl B. Foster have another son, born to them at about 10:00 o'clock Sunday evening at their home on South Palmetto avenue. Both mother and baby are doing nicely. Dr. G. A. Klock was in attendance. Mr. and Mrs. Foster now have within one of a male quartet and a daughter to play accompaniments, and it is said the latest addition to the group has a fine, full voice.

*Ruth Law uses "Good Gulf Gasoline and Oils." If your dealer does not handle Gulf Refining Co.'s gas and oils, phone 19 Blue. A. F. Hutchinson, agent. 4-t

To Stop Hiccough.

To stop hiccough, give the patient a teaspoonful of granulated sugar and vinegar. If this does not afford instant relief, repeat the dose.

CALL TO SEE AT THE

Princess Shop

the new Empire Dress and the Eton Dress; white, putty, sand and newest grays, for day and evening wear, and a host of Crepe Meteors and Poplins. Also all kinds of Golf and Palm Beach Skirts, and other reproductions of the new high waist line Coats and flare bottoms.

124 S. Beach St., Cor. Magnolia (Old Postoffice Building.)

THE WEATHER.

The miscreant who sits in an easy chair up in Washington and hands the East Coast dirty deals in weather about once a week is still on the job. Here's his latest: Probably showers tonight and Wednesday in Florida, except in the northwest portion where it will be fair and cooler. Fresh shifting winds.

*Bungalow, $800—4 rooms, bath, fine place, all improvements; large lot; terms to suit; 20 minutes by proposed trolley. E. H. Herrick, Port Orange, Fla. 159-tf

Not His Fault.

Man at Desk—"Why do you claim a trombone player is less of a bore than a pianist?" Man in Chair—"He is because he doesn't get the chance. He doesn't find a trombone in every home he visits."—New York Globe.

Nurse Was Holding a Cigar.

I am a trained nurse, and one day while out with my patient he left me standing on the pavement holding his half-smoked cigar and his cane while he entered a store. The most embarrassing moment of my life was when the pastor of my church walked up and quietly bade me "good morning."

But He Said It.

"She ought to drop dead for the awful lies she's telling," said the plaintiff excitedly, listening to the witness for the defense. "Don't say that," admonished the judge. "She ought," repeated the plaintiff. "Don't say that again!" repeated the judge. "Well, I won't, but she ought."

She Filled It.

"Miss Lovely," said he earnestly, "you have noticed these missing word contests in Fun. I know. Well, I have one that I want you to help me with. The sentence is 'Will you be my ——?' Can you supply the missing word, dear one?" "Yes," said she, meaningly; "'sister.'"

Shark's Egg Is Black.

A shark's egg is one of the oddest looking things imaginable. It is not provided with shell, but the contents are protected by a thick, leathery covering, almost as elastic as india rubber. The average size is 2 by 1¾ inches and it is almost jet black.

Would Do Just as Well.

"Noo, John, what has I to bring ye frae the toon?" said a good wife to her husband as she was leaving to catch the train. "Hey," replied John, "ma snuff's all gone, an' I wad like ye to fetch me half an ounce." "Nay, nay," said the wife, "ye mustn't be extravagant; ye know ye've been off wurk a week, so ye mustn't use nae snuff. Jest tickle yer nose wi' a straw instead."

Live Without Water.

Dr. R. E. Drake-Brockman tells in the Field of having found gazelles on the island of Saad-ud-Din that live without drinking. There is no fresh water at all on this island, which is just off the coast of Somaliland, and has an annual rainfall of less than two and three-fourths inches.